



Evidence base to inform a car-park strategy and a site users strategy for Cannock Chase

Map Annex

Chris Panter, John Underhill-Day, Damiano Weitowitz
& Durwyn Liley

FOOTPRINT ECOLOGY, FOREST OFFICE, BERE ROAD,
WAREHAM, DORSET BH20 7PA
WWW.FOOTPRINT-ECOLOGY.CO.UK
01929 552444



FOOTPRINT ECOLOGY

This map annex accompanies a separate report and contains all the relevant maps for the strategy.

Footprint Contract Reference: 460

Date: 21th November 2018

Version: Map Annex. Final

Recommended Citation: Panter, C., Underhill-Day, J., Weitowitz, D. & Liley, D. (2018). Evidence base to inform a car-park strategy and a site users strategy for Cannock Chase. Unpublished report for the Cannock Chase SAC Partnership.

List of maps

- Map 1: Location of Cannock Chase, ANOB boundary and inset map of ownerships.
- Map 2: Map showing recommendations from 2009 work identifying areas where access could be promoted outside the SAC.
- Map 3: Parking locations suggested for closure from the 2009 visitor impact mitigation strategy.
- Map 4: Activities undertaken by interviewees in the 2010/11 survey.
- Map 5: Alternative locations listed by interviewees in the 2010/11 survey.
- Map 6: Distribution of public rights of way.
- Map 7: Distribution of all AONB promoted routes and the two FC advertised routes highlighted.
- Map 8: Distribution of PROW promoted routes and additionally all tracks visualised from OpenStreetMap.
- Map 9: Paths in the SAC audit; including Statutory/Public Rights of Way and permissive paths. Paths not in use and discrete point locations of access issues are also shown.
- Map 10: Paths in the SAC audit; categorised by access condition on the Statutory/PROW paths.
- Map 11: Paths in the SAC audit; categorised by access condition across all types of paths audited to date.
- Map 12: Paths in the SAC audit; categorised by maintenance condition on the Statutory/PROW paths.
- Map 13: Paths in the SAC audit; categorised by maintenance condition across all types of paths audited to date.
- Map 14: Paths in the SAC audit; categorised by evidence of eutrophication beside paths. Shown alongside car parks and visitor centre hubs.
- Map 15: Distribution of AONB brown tourist signage
- Map 16: Distribution of signage in the audit collected to date, covering SROW on the SAC.
- Map 17: All parking locations within Cannock Chase and key land ownerships.
- Map 18: Parking locations categorised by the type of parking.
- Map 19: Parking locations categorised by the number of spaces.
- Map 20: Parking locations categorised by owner and sized by the number of spaces.
- Map 21: Parking locations categorised by those with low scores for parking quality.
- Map 22: Parking locations categorised by anti-social behaviour scores.

Map 23: Parking locations categorised by the facilities scores.

Map 24: Parking locations categorised by the average number of vehicles from transects

Map 25: Suggestions for parking locations from stakeholder interviews.

Map 26: Extent of the Cannock Chase AONB and of SAC and SSSI designated land in the area

Map 27: Distribution of heritage features, registered parks and gardens, archaeological features and scheduled monuments.

Map 28: Density of heritage features shown using a 50 m hexagonal grid, with cells with scheduled monuments automatically given the highest value.

Map 29: Digital Elevation Model expressed using the 50m hexagonal grid.

Map 30: the degree of undulation in each 50m hexagonal grid cell.

Map 31: Habitats scored for the average year round sensitivity to damage by recreation.

Map 32: Habitats scored for the average year round sensitivity to fire.

Map 33: Habitats scored for the average year round sensitivity to contamination.

Map 34: Sensitivity grid using the maximum score in a cell for habitats average year round sensitivity to damage by recreation.

Map 35: Sensitivity grid using the maximum score in a cell for habitats average year round sensitivity to fire.

Map 36: Sensitivity grid using the maximum score in a cell for habitats average year round sensitivity to damage by recreation, fire (both in each of the four seasons) and contamination.

Map 37: Distribution of confirmed or possible/probably breeding locations for Red list bird species within the AONB in 2017.

Map 38: Distribution of confirmed or possible/probably breeding locations for key sensitive bird species within the AONB in 2017. Confidential raptor records used, but not shown.

Map 39: Distribution of confirmed or possible/probably breeding locations for key sensitive bird species within the AONB in 2017 expressed using 50m hexagonal grid cells.

Map 40: Sensitivity map created from average (median values) rank of each cell across the four aspects of sensitivity considered.

Map 41: Sensitivity map created from average (mean values) rank of each cell across the four aspects of sensitivity considered.

Map 42: Sensitivity map created from mean rank of each cell across the four aspects of sensitivity considered, overlaid with SAC and SSSI boundaries.

Map 43: Sensitivity map created from mean rank of each cell across the four aspects of sensitivity considered, overlaid with parking locations and points of interest.

Map 44: Sensitivity map using 750 m cells to resample the 50 m grid cells mean rank values, overlaid with parking locations, sized by the typical levels of use.

Map 45: Sensitivity map using 750 m cells to resample the 50 m grid cells mean rank values, overlaid with the SAC boundary.

Map 46: Sensitivity map using 750 m cells to resample the 50 m grid cells mean rank values, overlaid with the SAC boundary and parking locations.

Map 1 : Location of Cannock Chase, ANOB boundary and inset map of ownerships.

Legend

- County Council
- Forestry Commission
- National Trust
- Staffordshire Wildlife Trust
- RSPB (land purchase in progress)
- Area of Outstanding Natural Beauty

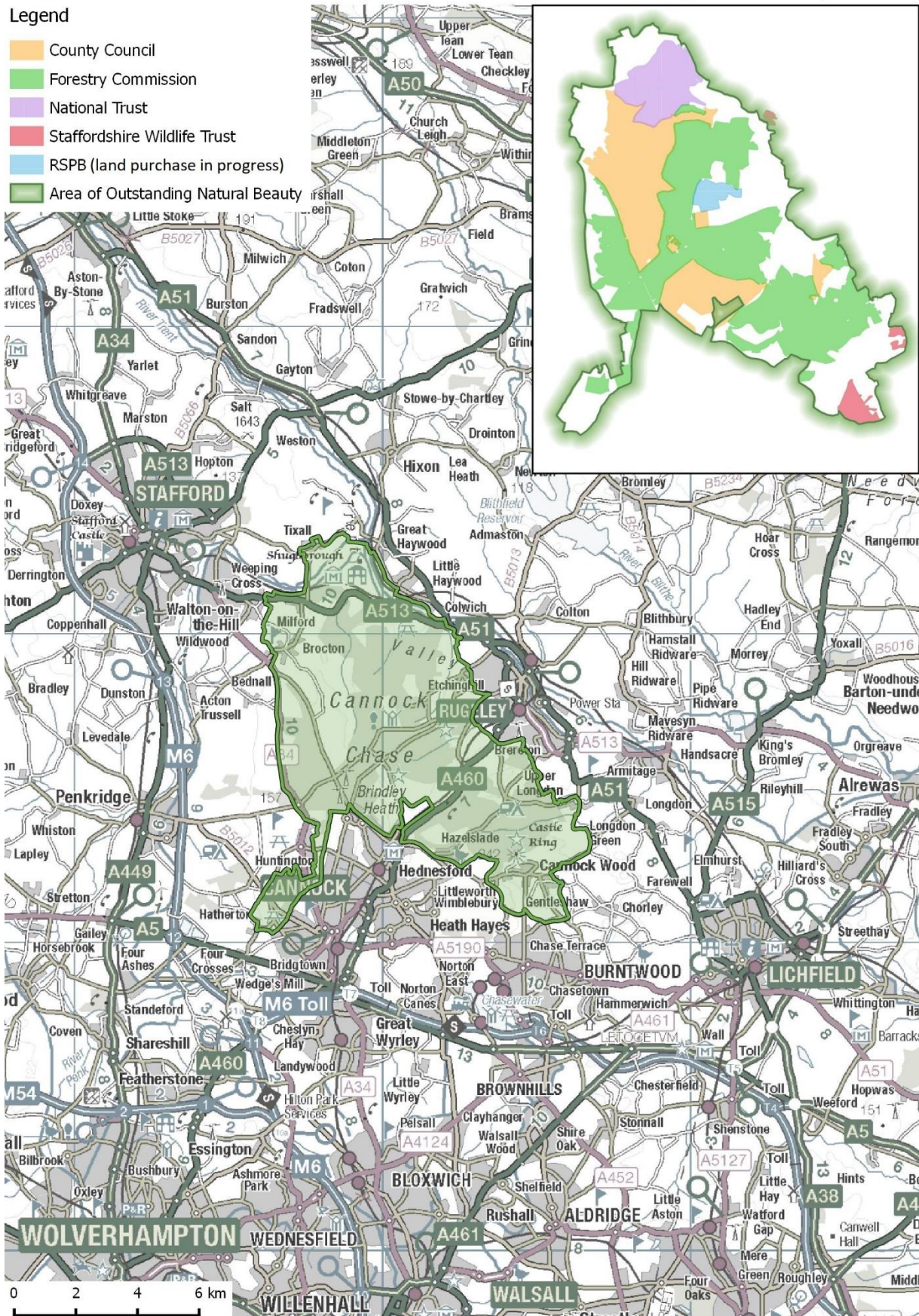

Contains Ordnance Survey data © Crown copyright and Database Right 2018. Contains map data © OpenStreetMap contributors. Terms: www.openstreetmap.org/copyright. Designated site boundaries download from the Natural England website © Natural England.

Map 2 : Map showing recommendations from the 2009 work identifying where access could be promoted outside the SAC.

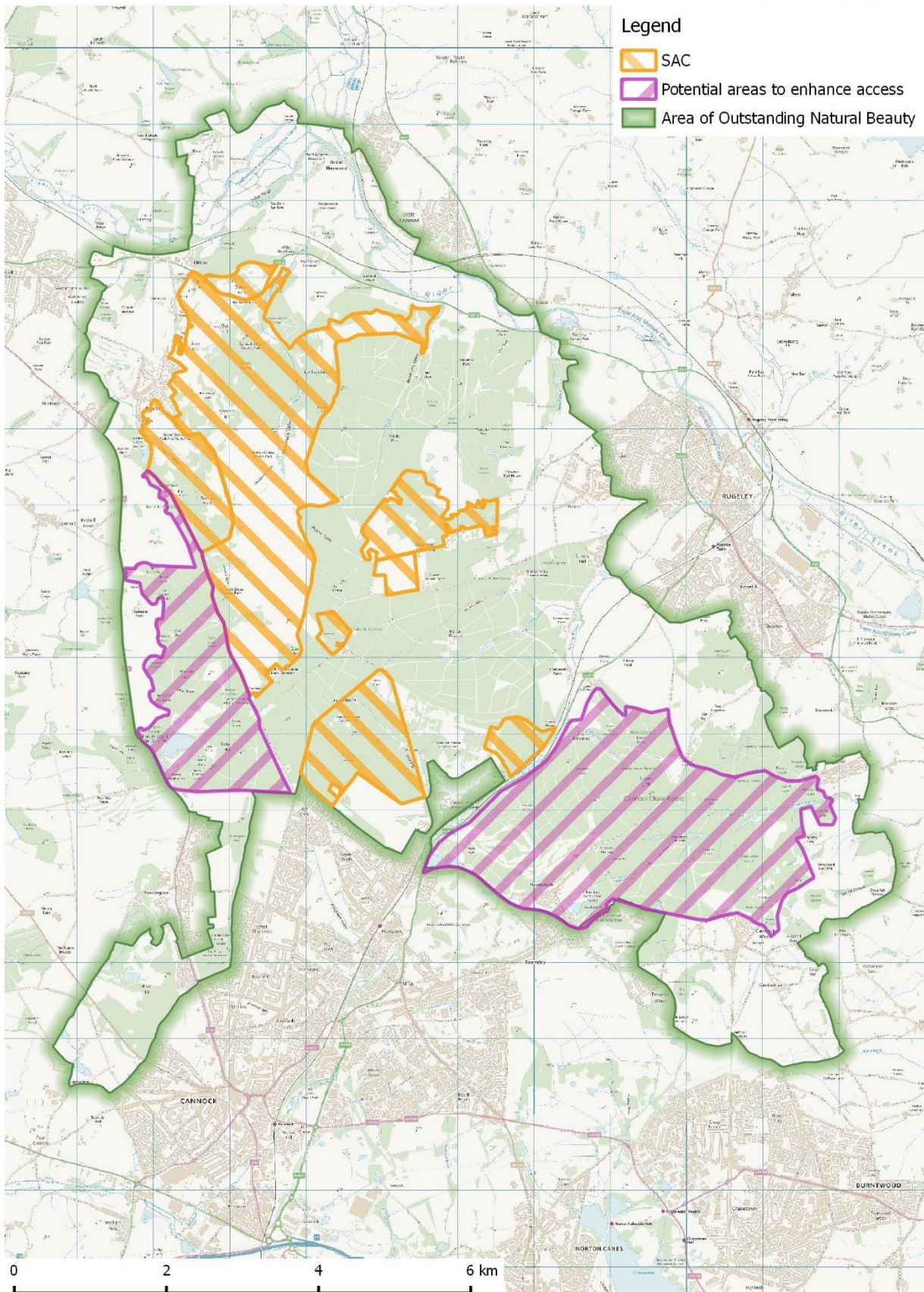

Contains Ordnance Survey data © Crown copyright and Database Right 2018. Contains map data © OpenStreetMap contributors. Terms: www.openstreetmap.org/copyright. Designated site boundaries download from the Natural England website © Natural England.

Map 3 : Parking locations suggested for closure from the 2009 Visitor Impact Mitigation Strategy.

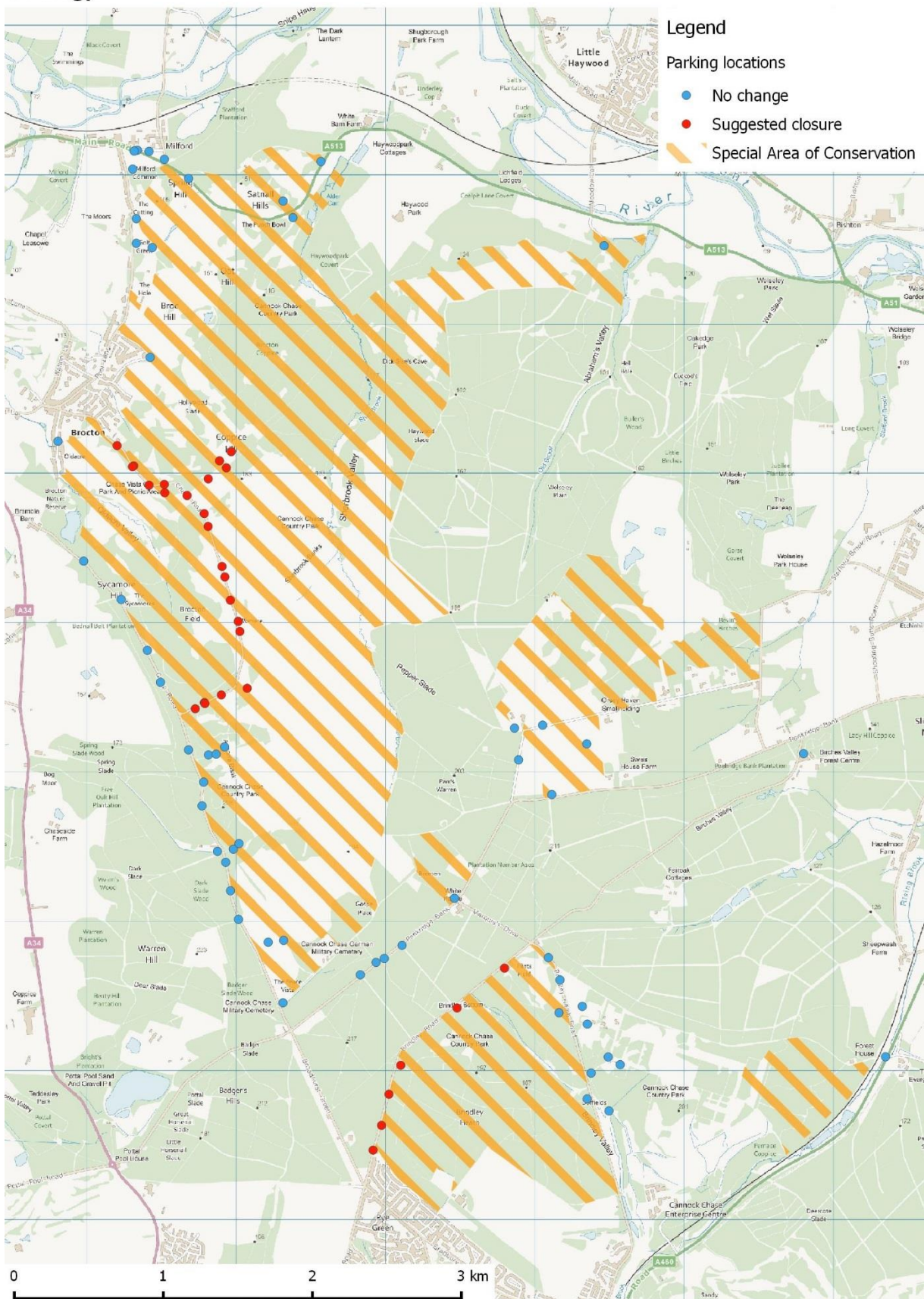

Contains Ordnance Survey data © Crown copyright and Database Right 2018. Contains map data © OpenStreetMap contributors. Terms: www.openstreetmap.org/copyright. Designated site boundaries download from the Natural England website © Natural England.

Map 4: Activities undertaken by interviewees in 2010/2011 survey.

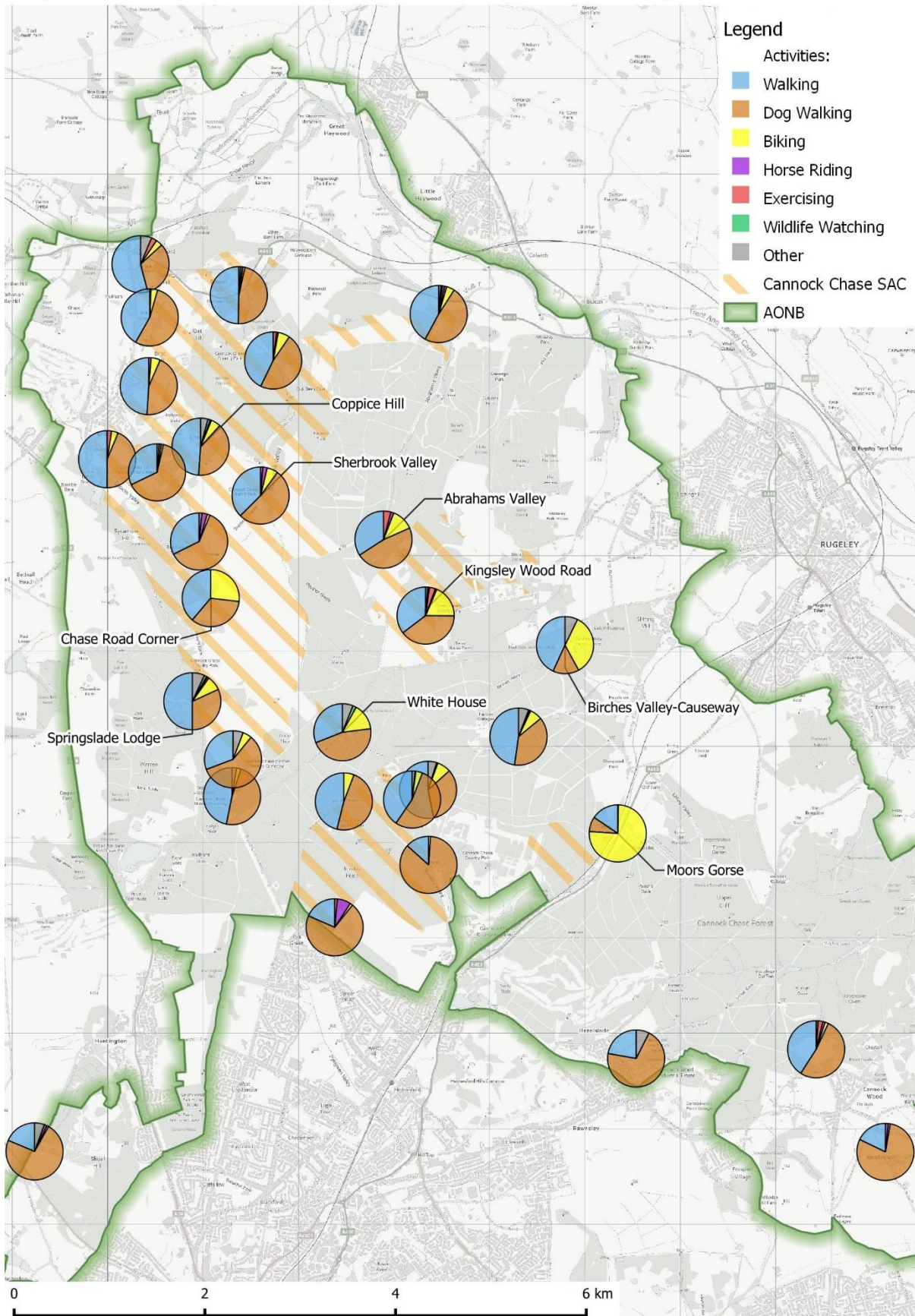

Contains Ordnance Survey data © Crown copyright and Database Right 2018. Contains map data © OpenStreetMap contributors. Terms: www.openstreetmap.org/copyright. Designated site boundaries download from the Natural England website © Natural England.

Map 5 : Alternative locations listed by interviewees in 2010 / 2011 survey

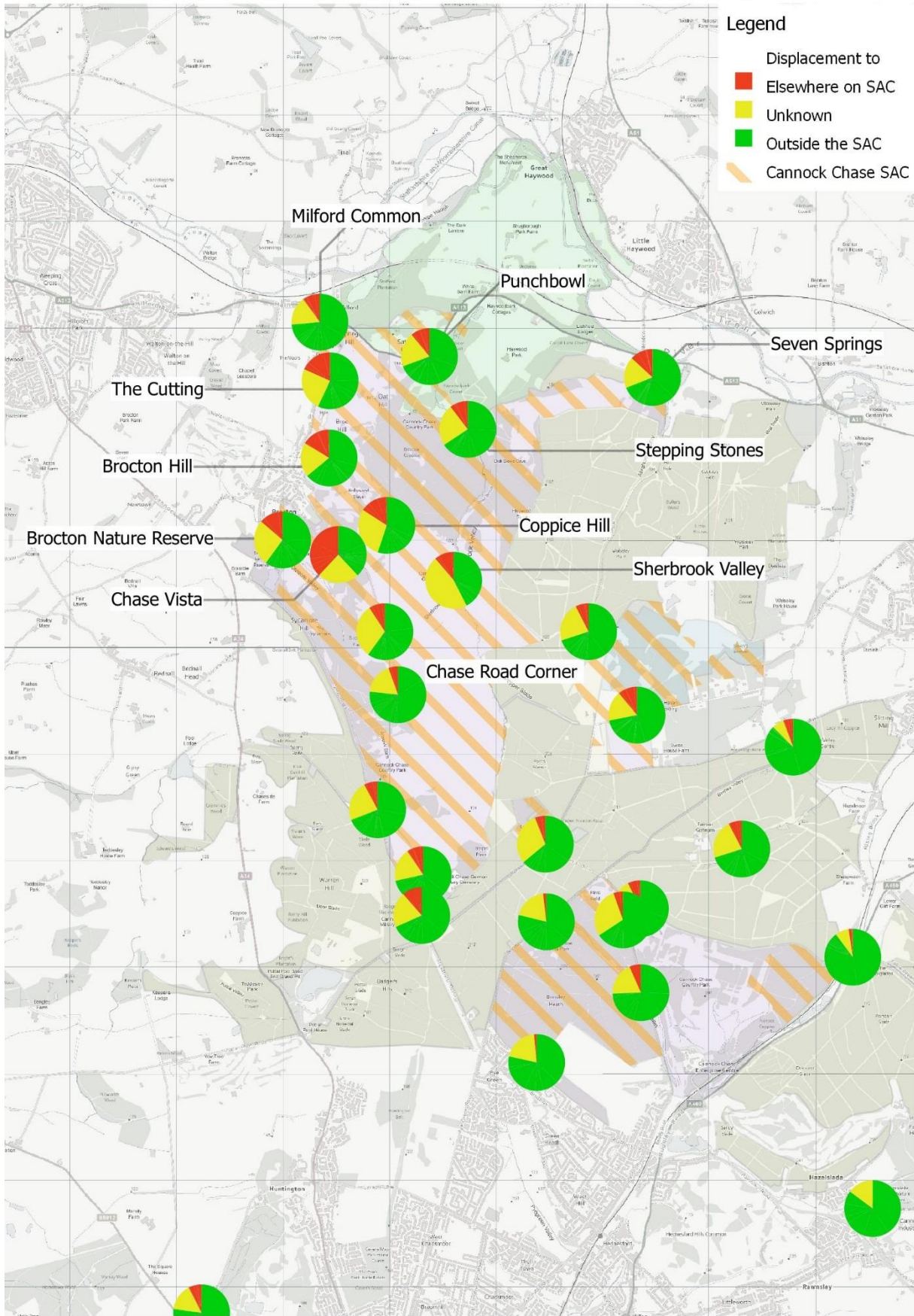

Contains Ordnance Survey data © Crown copyright and Database Right 2018.
 Contains map data © OpenStreetMap contributors. Terms: www.openstreetmap.org/copyright

0 1 2 km



Map 6 : Distribution of Public Rights of Way.

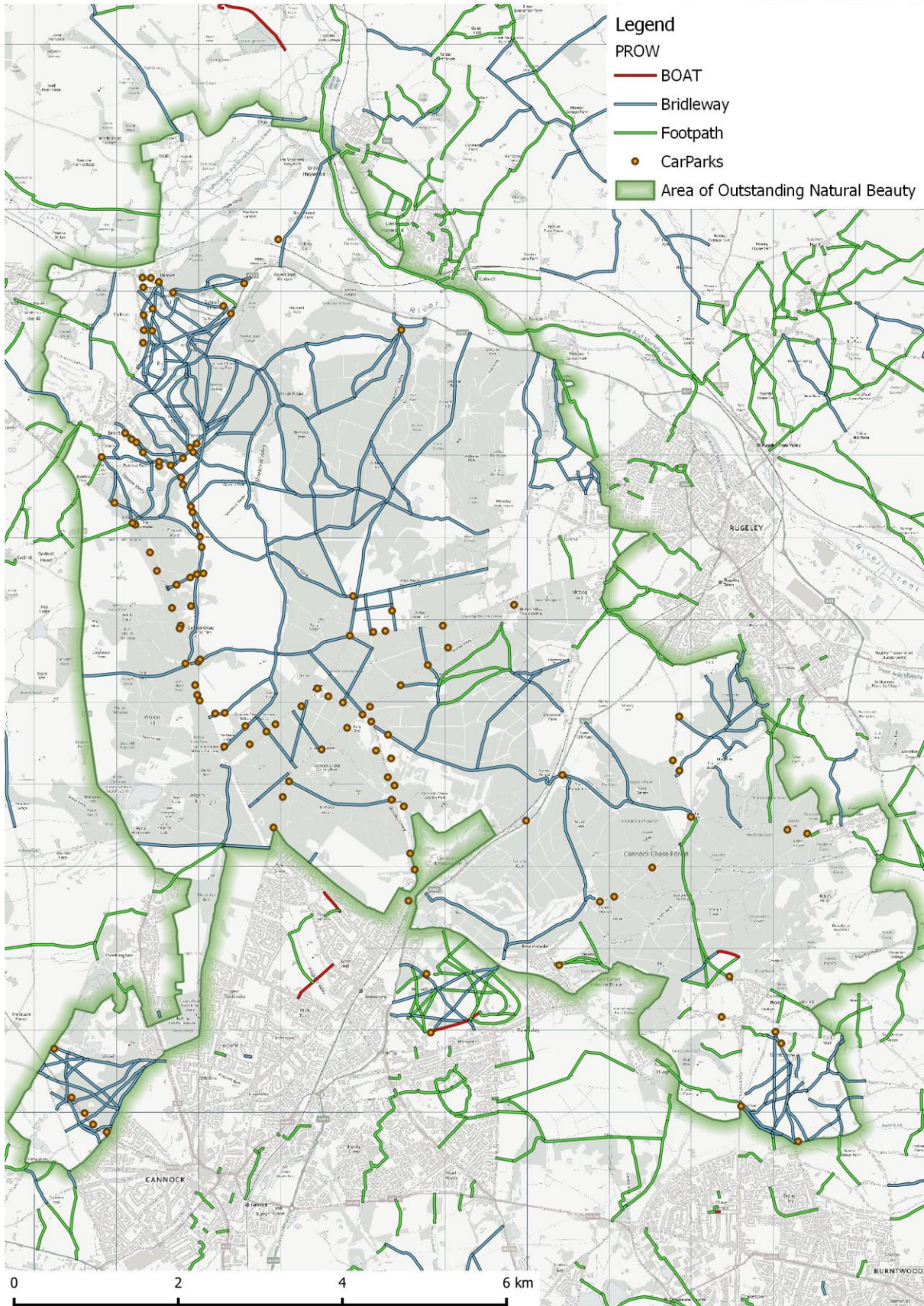

Contains Ordnance Survey data © Crown copyright and Database Right 2018. Contains map data © OpenStreetMap contributors. Terms: www.openstreetmap.org/copyright. Designated site boundaries download from the Natural England website © Natural England. © Staffordshire County Council copyright and database right 2014

Map 7 : Distribution of all AONB promoted routes and the two FC advertised routes highlighted.

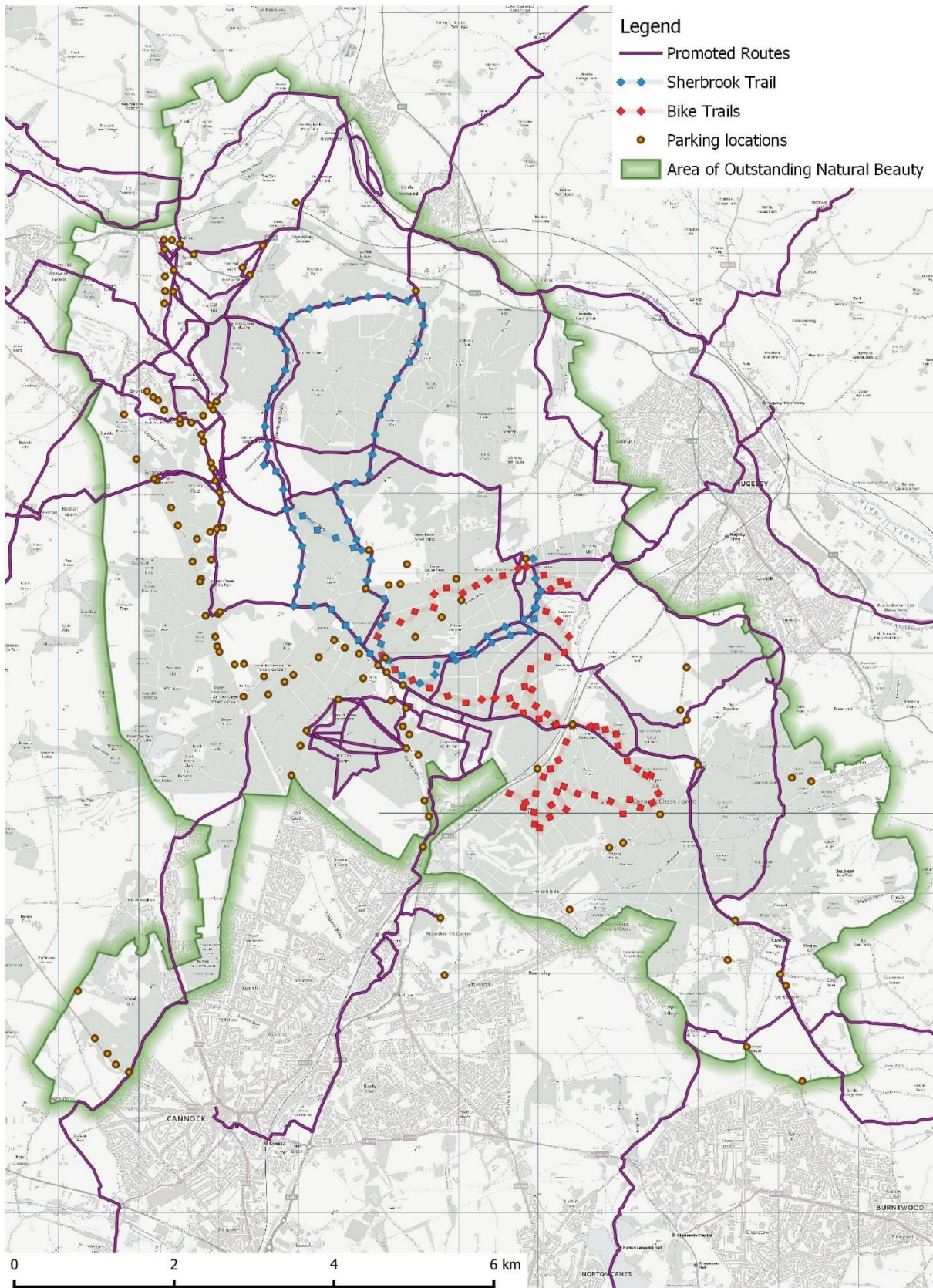

Contains Ordnance Survey data © Crown copyright and Database Right 2018. Contains map data © OpenStreetMap contributors. Terms: www.openstreetmap.org/copyright. Designated site boundaries download from the Natural England website © Natural England. © Staffordshire County Council copyright and database right 2014

Map 8 : Distribution of PROW, promoted routes and additionally all tracks visualised from OpenStreetMap.

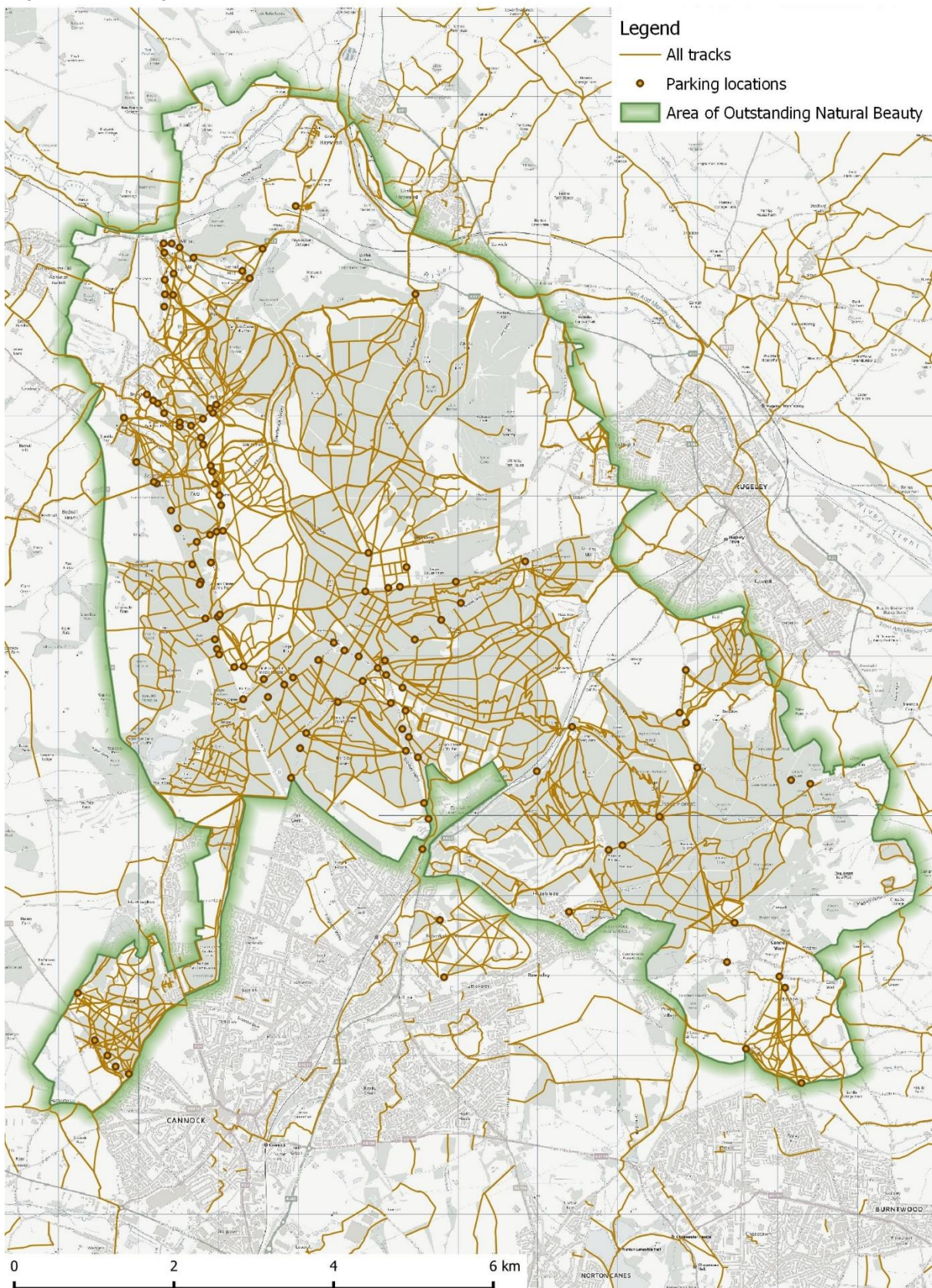

Contains Ordnance Survey data © Crown copyright and Database Right 2018. Contains map data © OpenStreetMap contributors. Terms: www.openstreetmap.org/copyright. Designated site boundaries download from the Natural England website © Natural England. © Staffordshire County Council copyright and database right 2014

Map 9 : Paths in the SAC audit; including Statutory/Public Rights of Way and permissive paths. Paths not in use and discrete point locations of access issues are also shown.

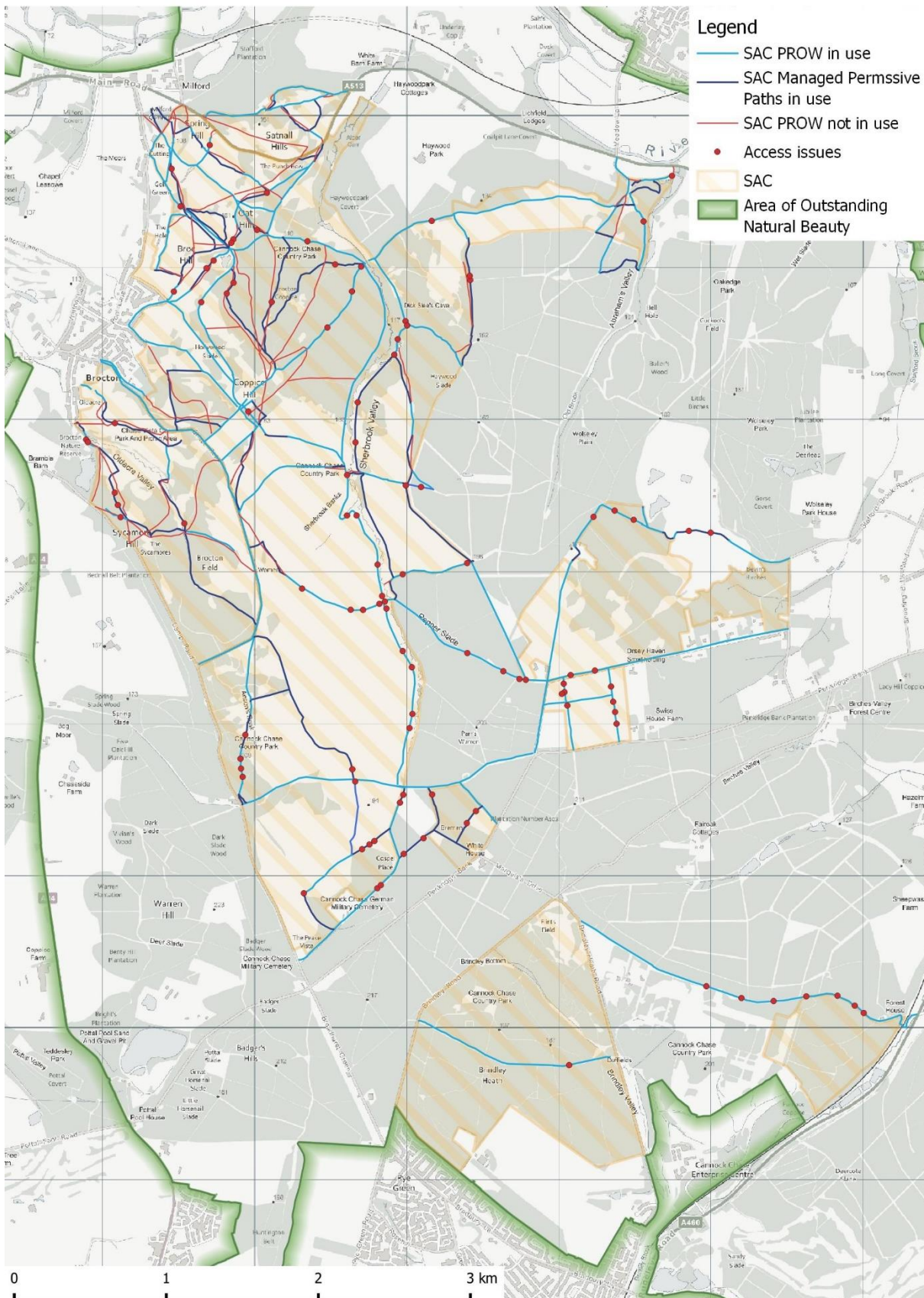

Contains Ordnance Survey data © Crown copyright and Database Right 2018. Contains map data © OpenStreetMap contributors. Terms: www.openstreetmap.org/copyright. Designated site boundaries download from the Natural England website © Natural England.

Map 10: Paths in the SAC audit; categorised by access condition on the Statutory/PROW paths.

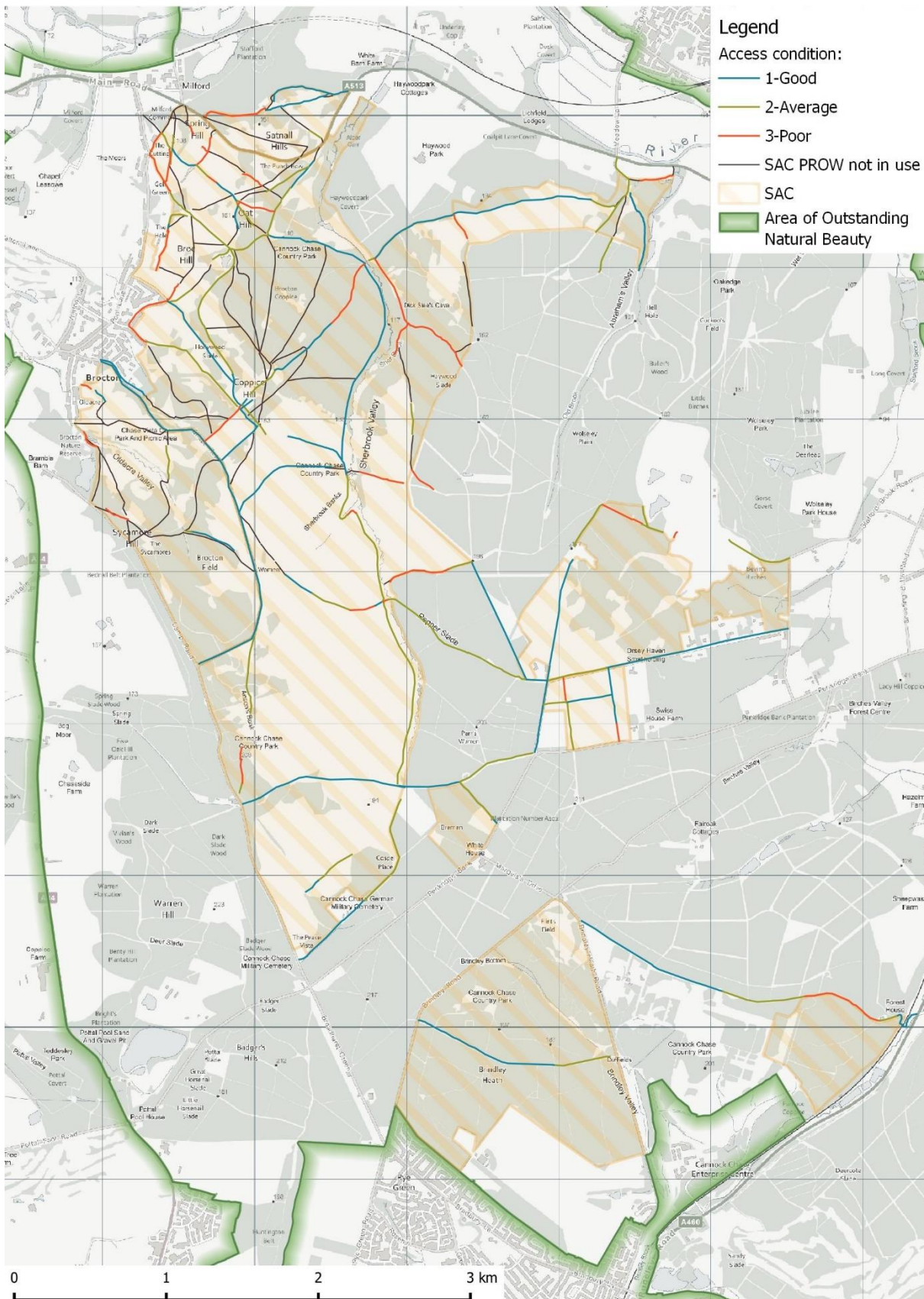

Contains Ordnance Survey data © Crown copyright and Database Right 2018. Contains map data © OpenStreetMap contributors. Terms: www.openstreetmap.org/copyright. Designated site boundaries download from the Natural England website © Natural England.

Map 11: Paths in the SAC audit; categorised by access condition across all types of paths audited to date.

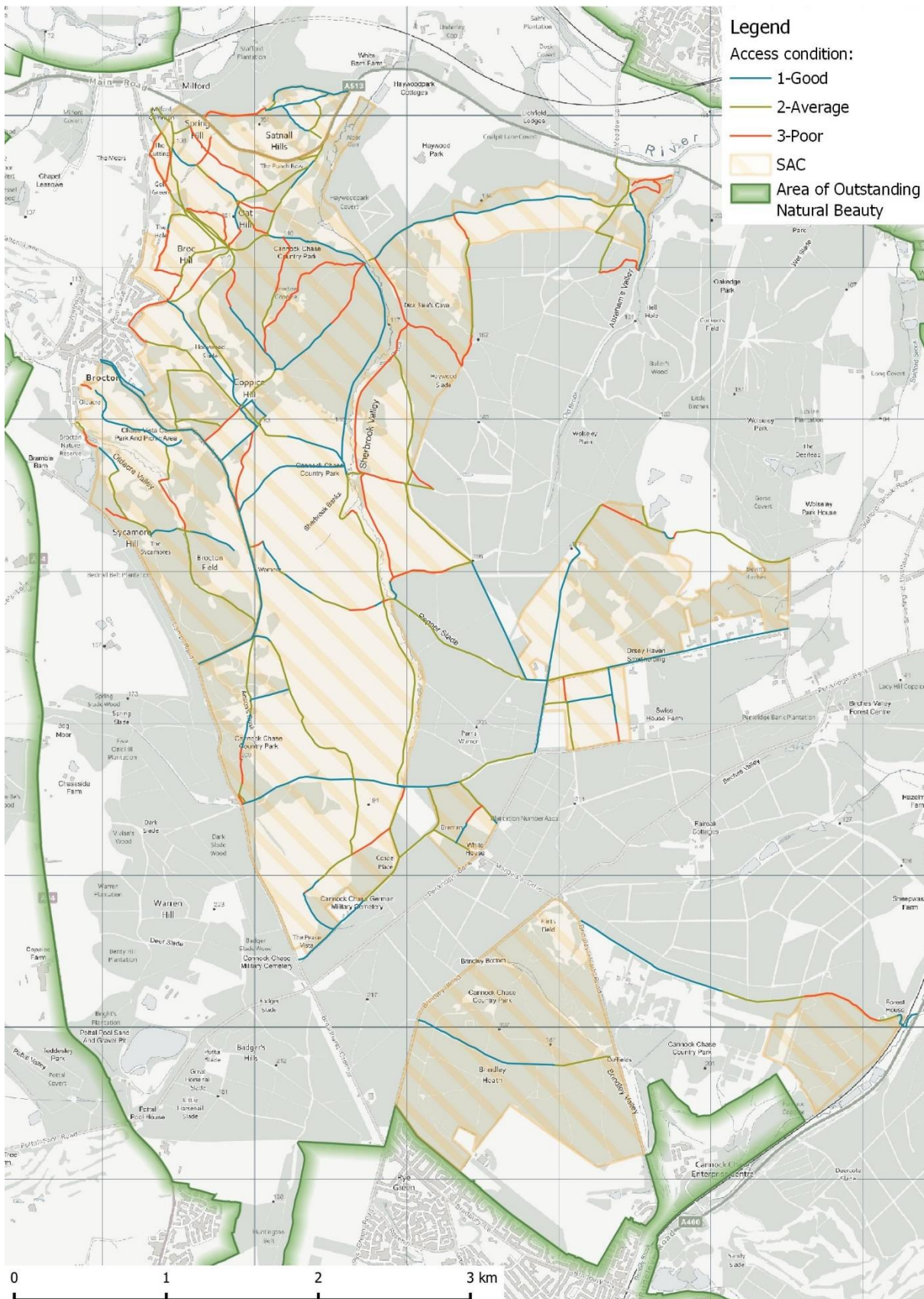

Contains Ordnance Survey data © Crown copyright and Database Right 2018. Contains map data © OpenStreetMap contributors. Terms: www.openstreetmap.org/copyright. Designated site boundaries download from the Natural England website © Natural England.

Map 12: Paths in the SAC audit; categorised by maintenance condition on the Statutory/PROW paths.

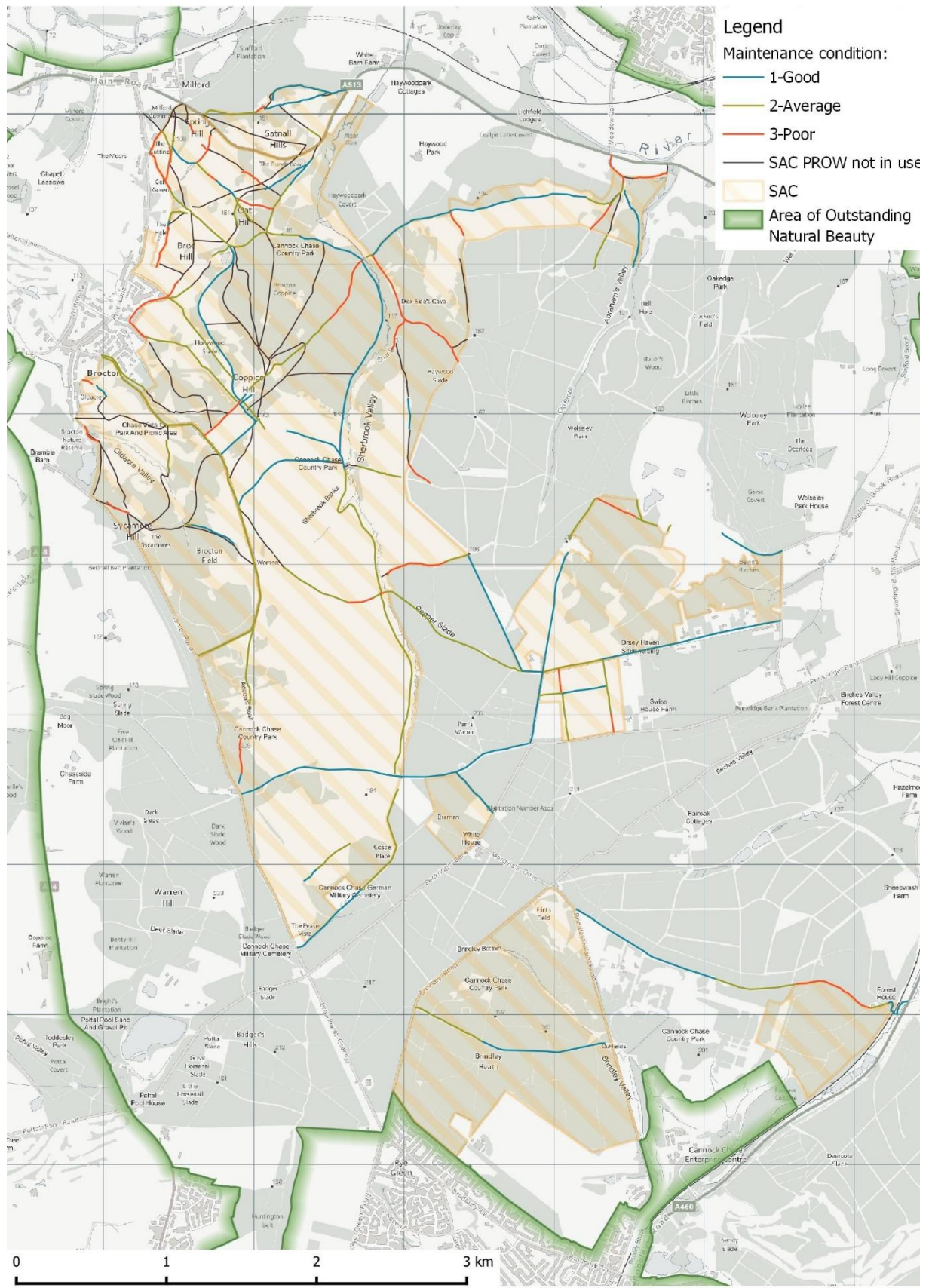

Contains Ordnance Survey data © Crown copyright and Database Right 2018. Contains map data © OpenStreetMap contributors. Terms: www.openstreetmap.org/copyright. Designated site boundaries download from the Natural England website © Natural England.

Map 13: Paths in the SAC audit; categorised by maintenance condition across all types of paths audited to date.

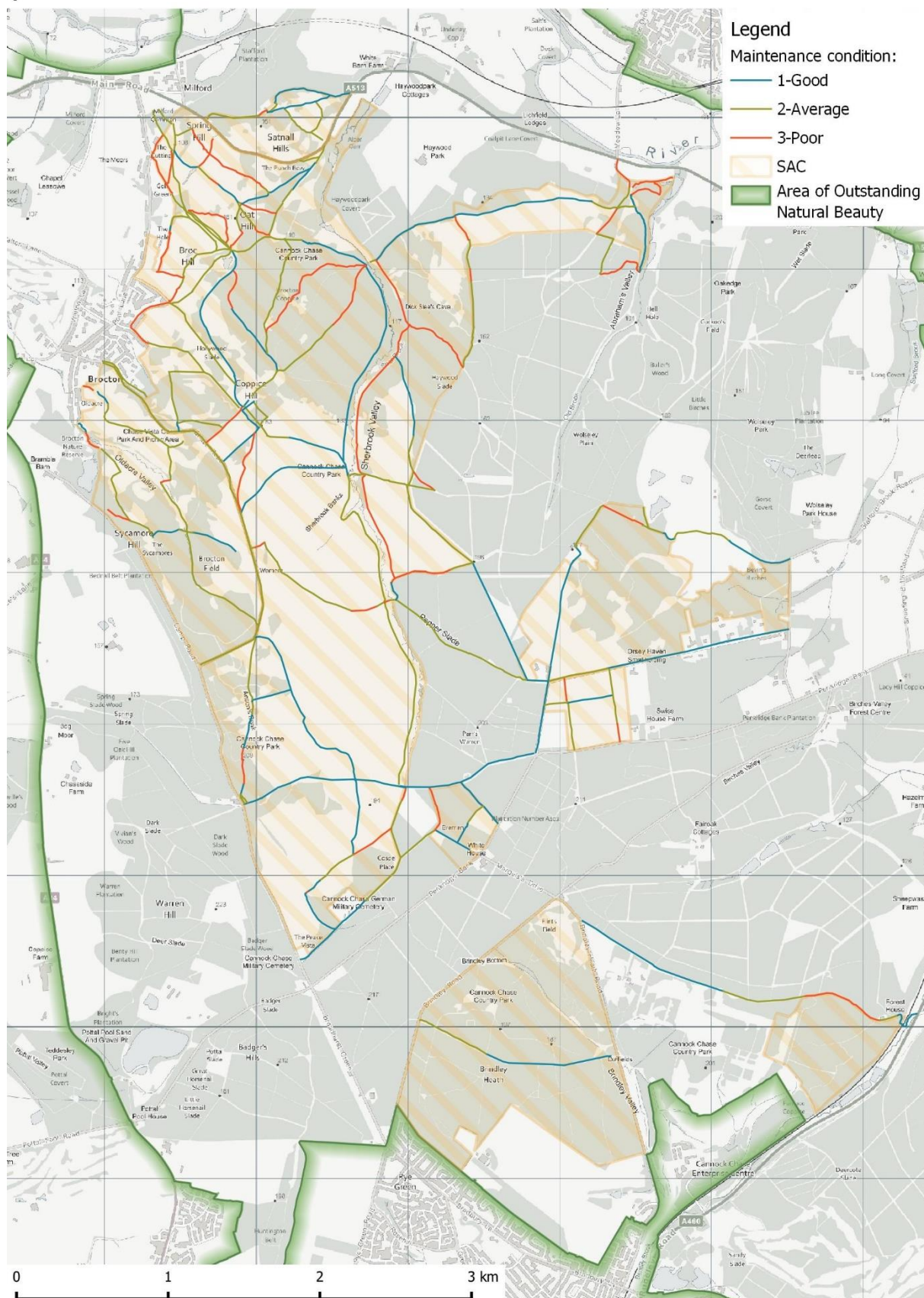

Contains Ordnance Survey data © Crown copyright and Database Right 2018. Contains map data © OpenStreetMap contributors. Terms: www.openstreetmap.org/copyright. Designated site boundaries download from the Natural England website © Natural England.

Map 14: Paths in the SAC audit, categorised by evidence of eutrophication beside paths. Shown alongside car parks and visitor centre hubs.

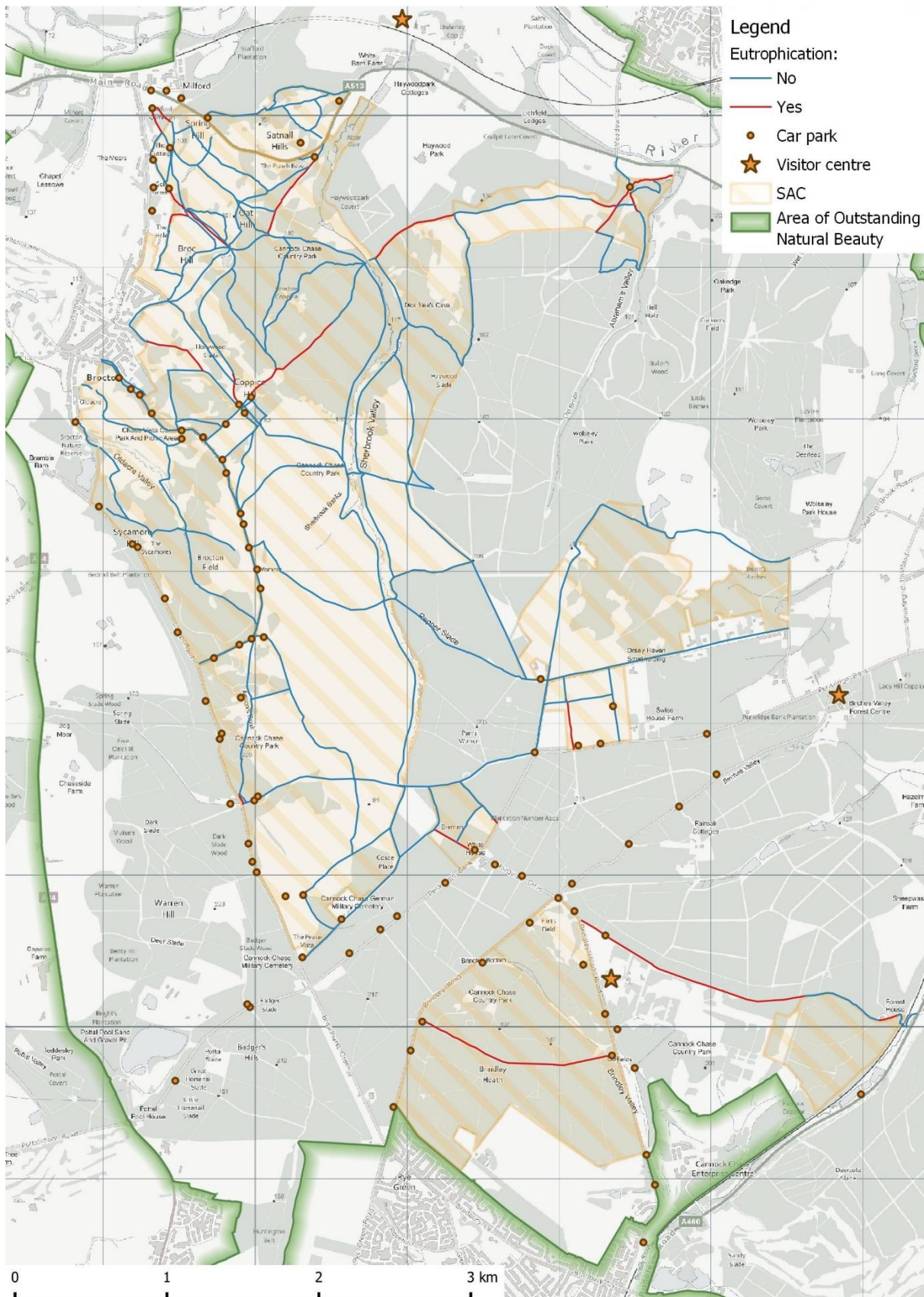

Contains Ordnance Survey data © Crown copyright and Database Right 2018. Contains map data © OpenStreetMap contributors. Terms: www.openstreetmap.org/copyright. Designated site boundaries download from the Natural England website © Natural England.

Map 15: Distribution of AONB brown tourist signage.

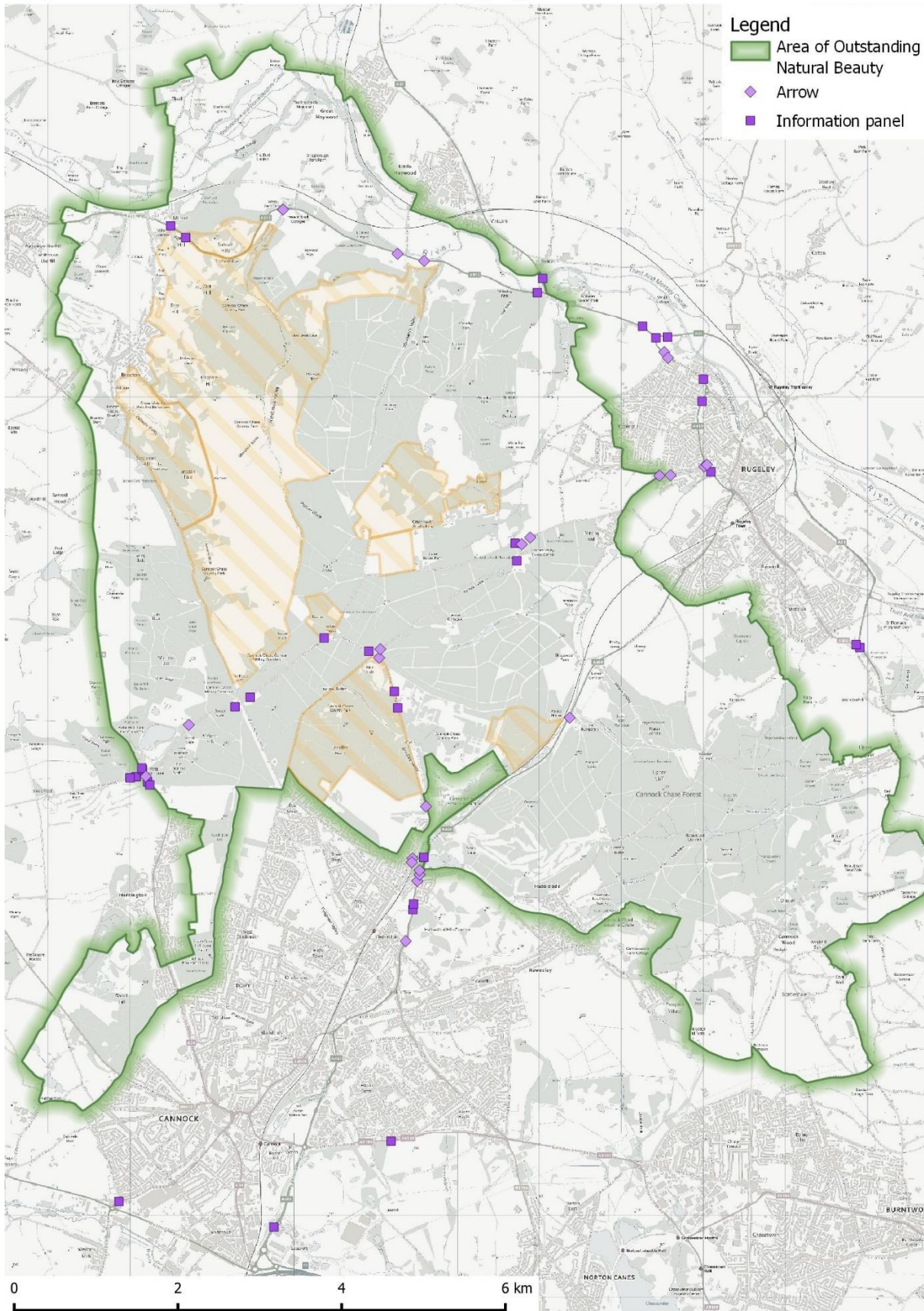

Contains Ordnance Survey data © Crown copyright and Database Right 2018. Contains map data © OpenStreetMap contributors. Terms: www.openstreetmap.org/copyright. Designated site boundaries download from the Natural England website © Natural England. © Staffordshire County Council copyright and database right 2014

Map 16: Distribution of signage in the audit collected to date, covering SROW on the SAC.

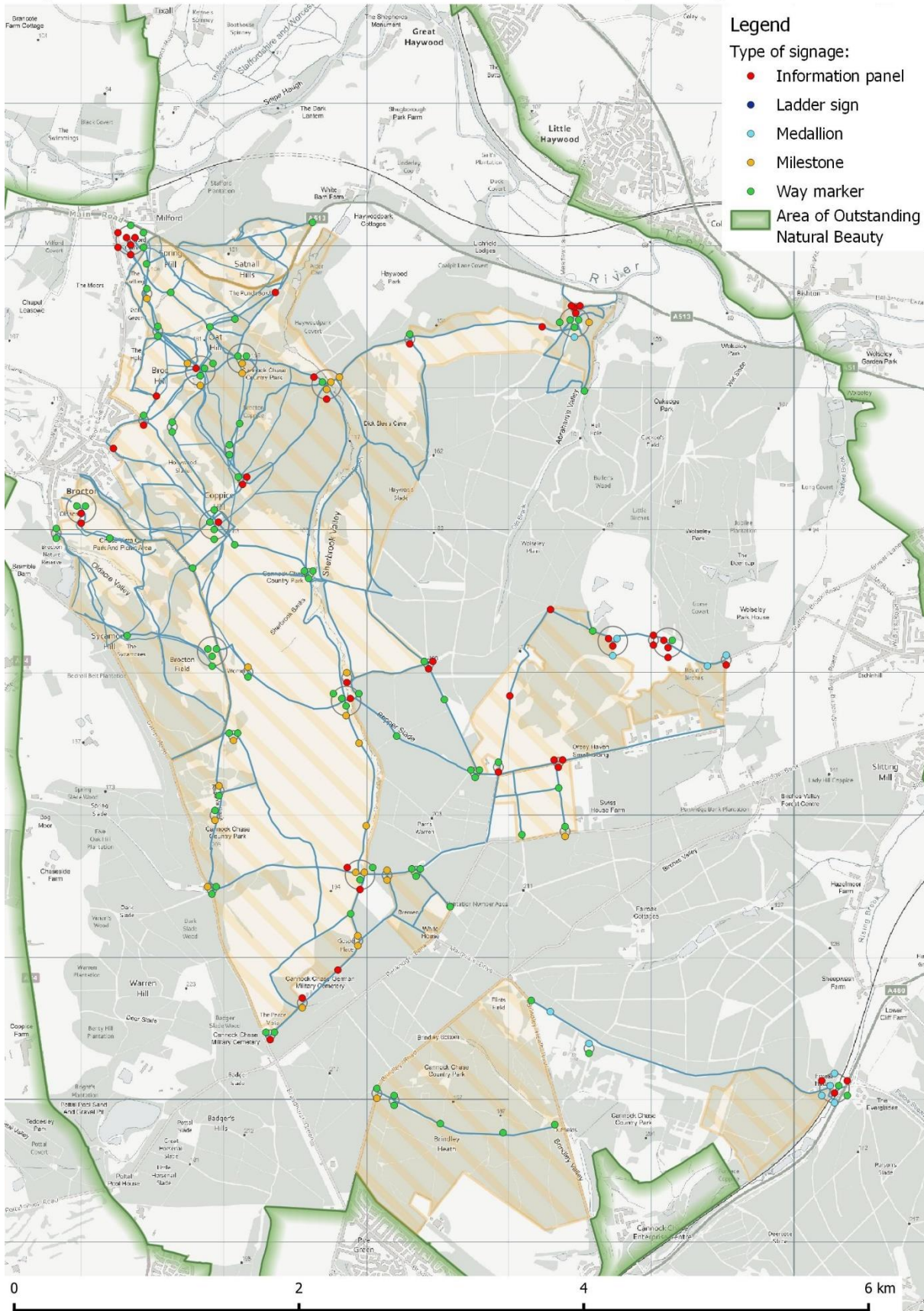

Contains Ordnance Survey data © Crown copyright and Database Right 2018. Contains map data © OpenStreetMap contributors. Terms: www.openstreetmap.org/copyright. Designated site boundaries download from the Natural England website © Natural England. © Staffordshire County Council copyright and database right 2014

Map 17: All parking locations within Cannock Chase and key locations in the area.

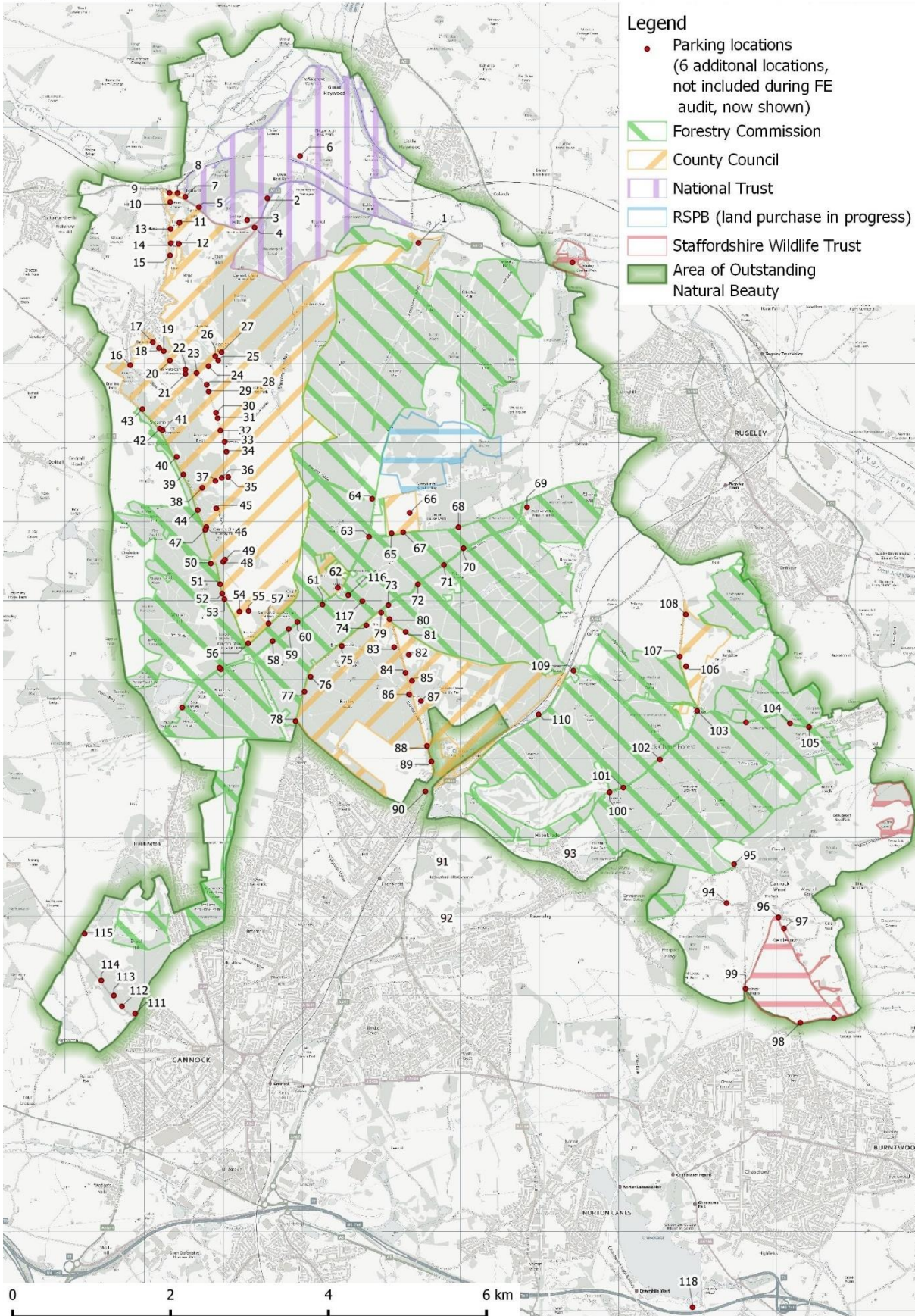

Contains Ordnance Survey data © Crown copyright and Database Right 2018. Contains map data © OpenStreetMap contributors. Terms: www.openstreetmap.org/copyright. Designated site boundaries download from the Natural England website © Natural England.

Map 18: Parking locations categorised by type of parking.

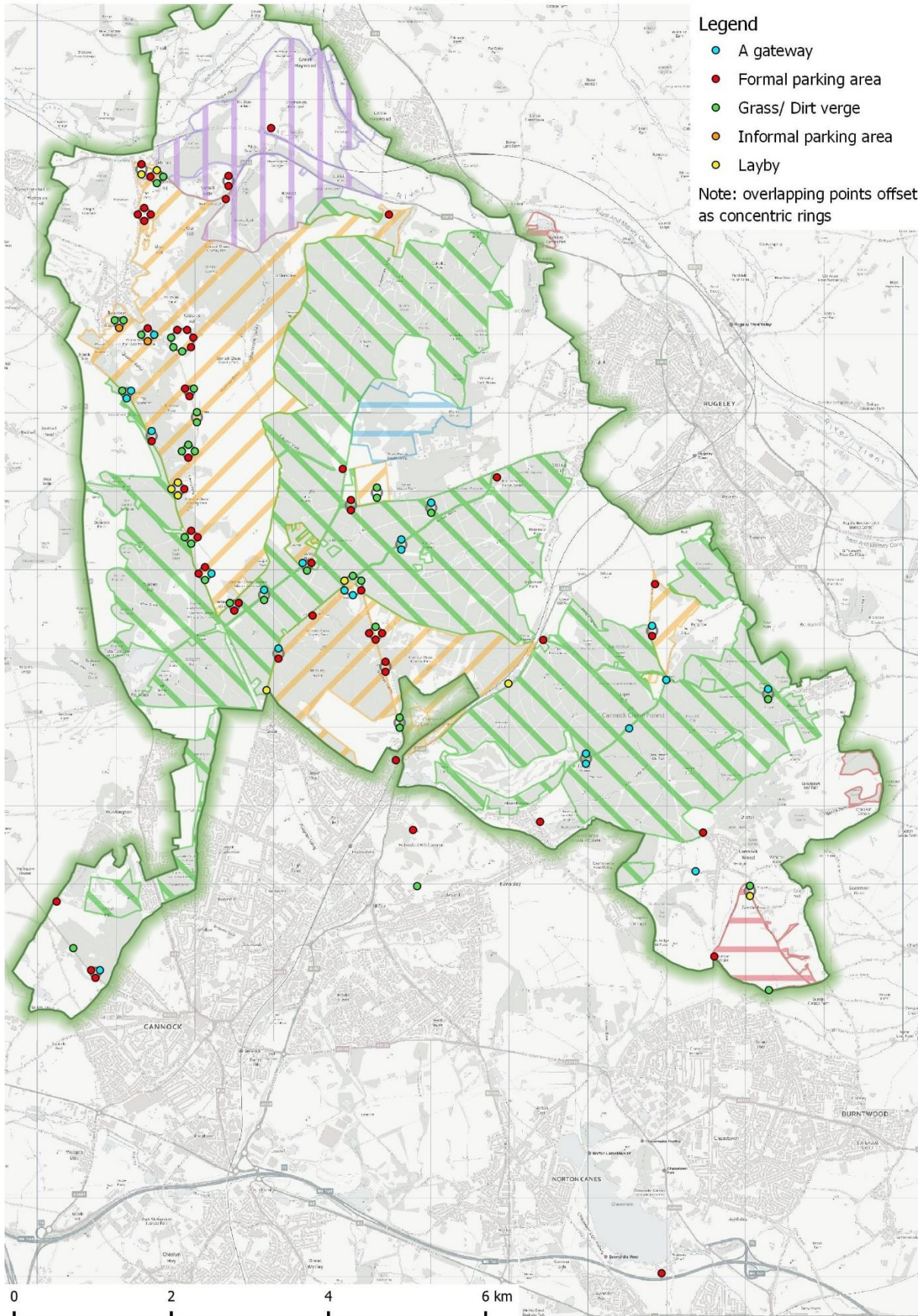

Contains Ordnance Survey data © Crown copyright and Database Right 2018. Contains map data © OpenStreetMap contributors. Terms: www.openstreetmap.org/copyright. Designated site boundaries download from the Natural England website © Natural England.

Map 19: Parking locations categorised by the number of spaces.

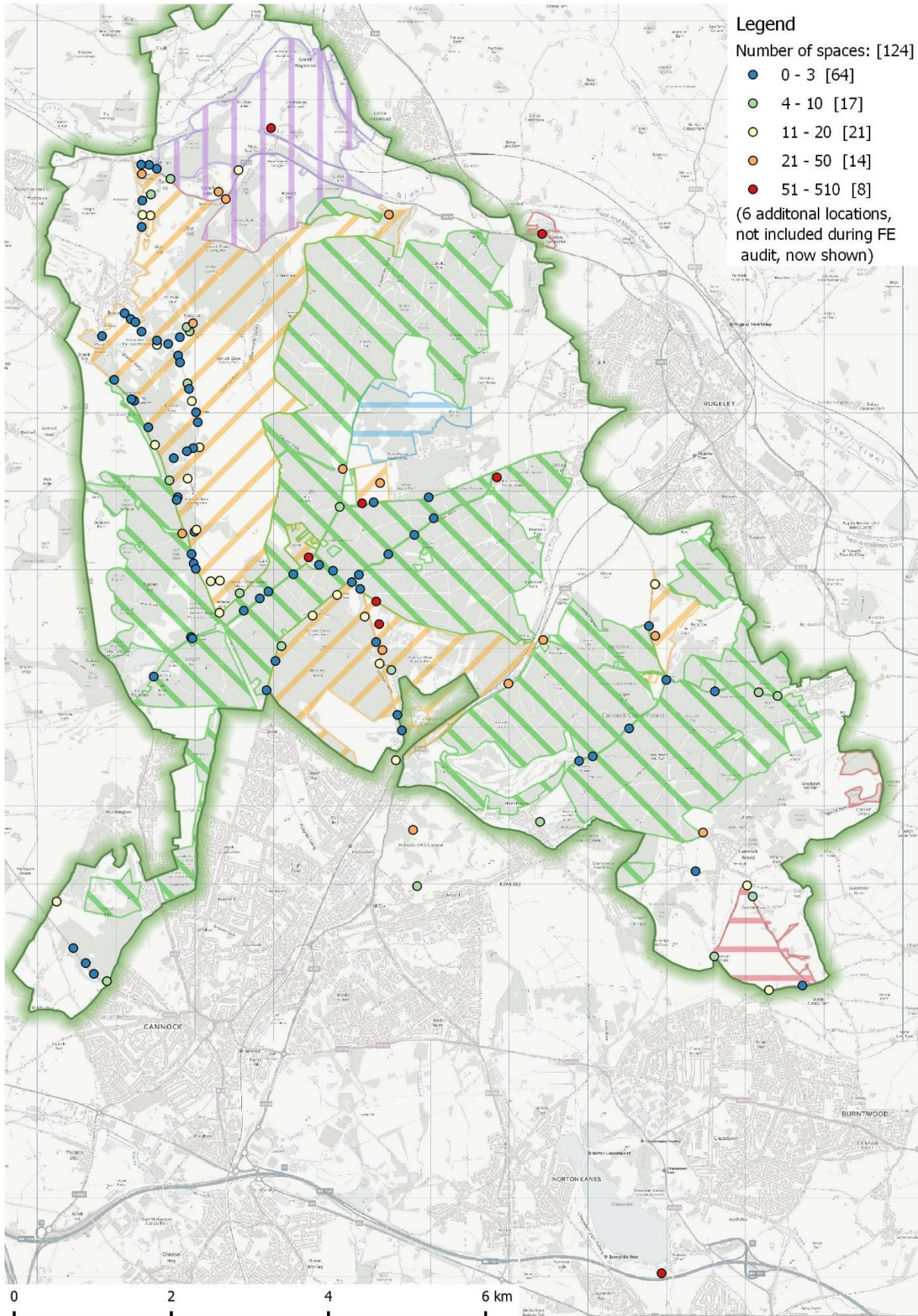

Contains Ordnance Survey data © Crown copyright and Database Right 2018. Contains map data © OpenStreetMap contributors. Terms: www.openstreetmap.org/copyright. Designated site boundaries download from the Natural England website © Natural England.

Map 20: Parking locations categorised by owner and sized by the number of spaces.

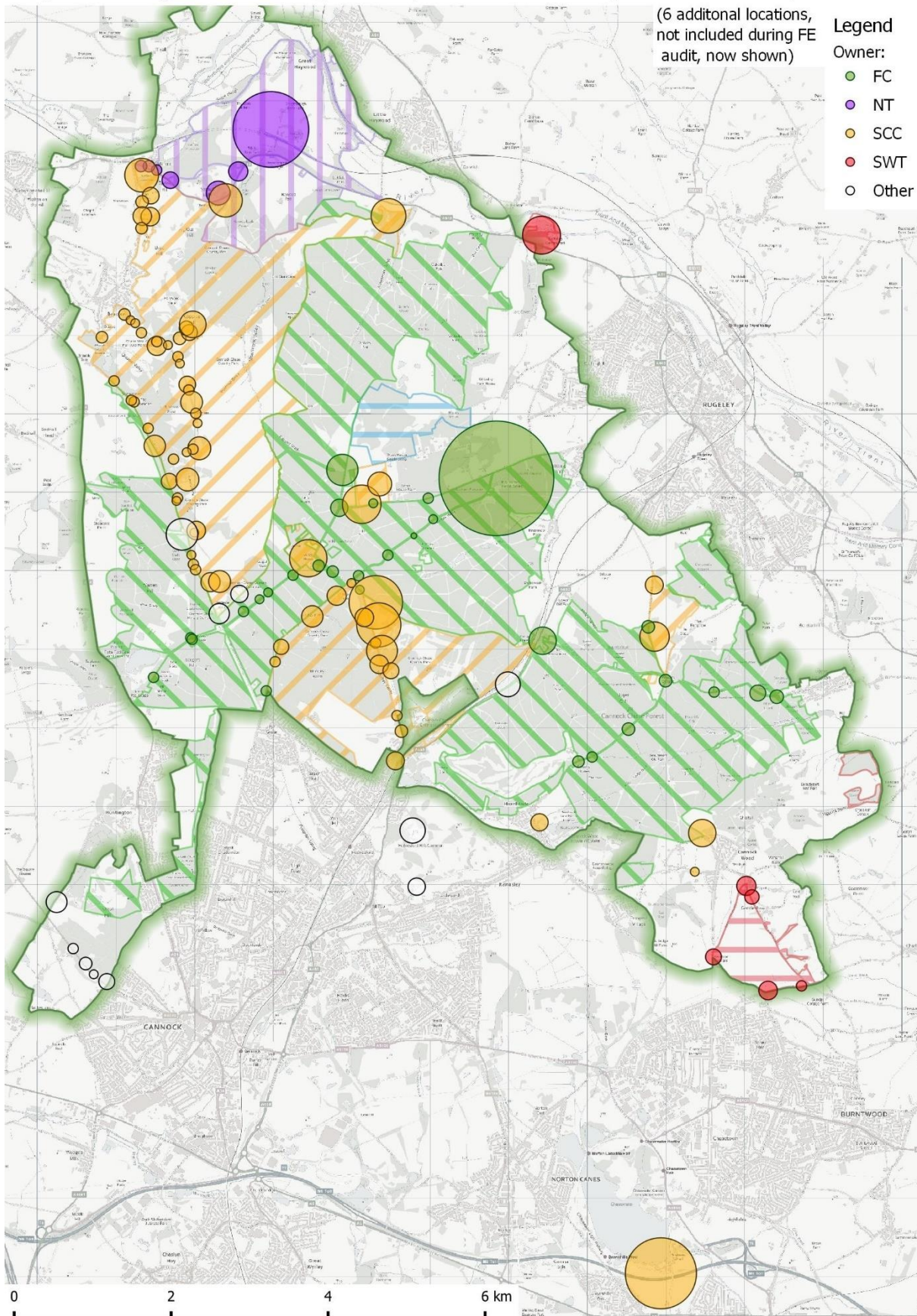

Contains Ordnance Survey data © Crown copyright and Database Right 2018. Contains map data © OpenStreetMap contributors. Terms: www.openstreetmap.org/copyright. Designated site boundaries download from the Natural England website © Natural England.

Map 21: Parking locations categorised those with low scores for parking quality.

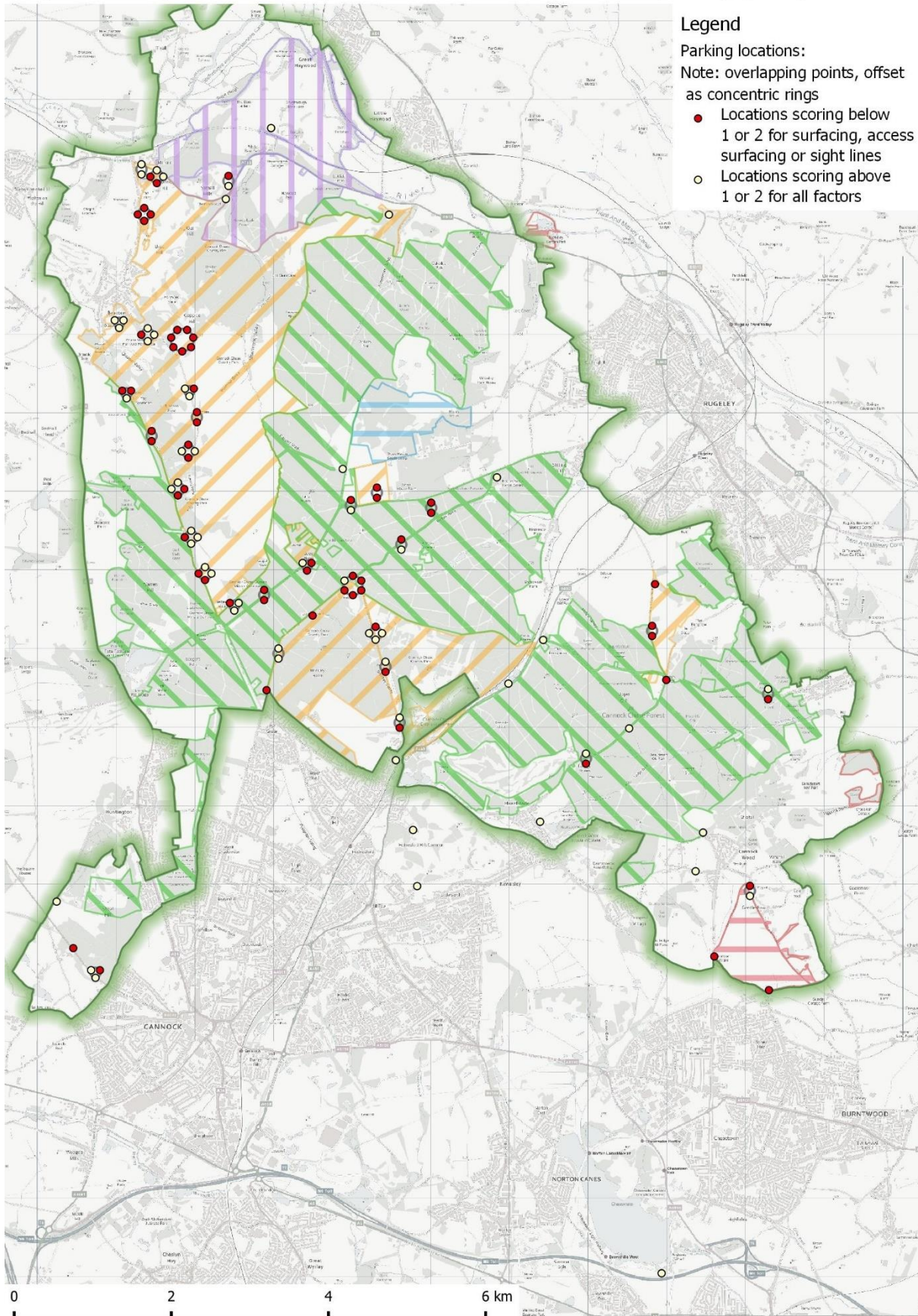

Contains Ordnance Survey data © Crown copyright and Database Right 2018. Contains map data © OpenStreetMap contributors. Terms: www.openstreetmap.org/copyright. Designated site boundaries download from the Natural England website © Natural England.

Map 22: Parking locations categorised by anti-social behaviour scores.

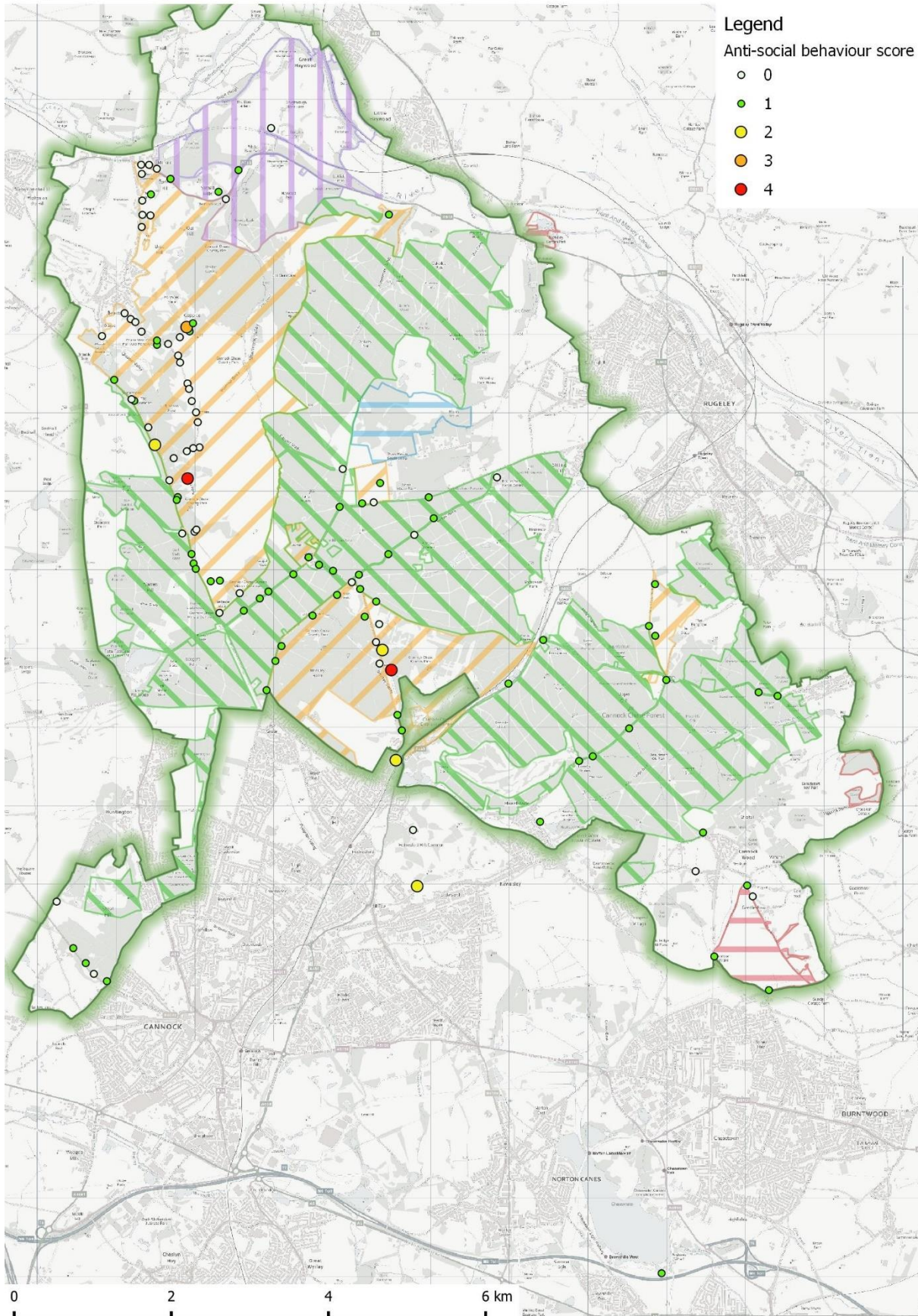

Contains Ordnance Survey data © Crown copyright and Database Right 2018. Contains map data © OpenStreetMap contributors. Terms: www.openstreetmap.org/copyright. Designated site boundaries download from the Natural England website © Natural England.

Map 23: Parking locations categorised by the facilities scores.

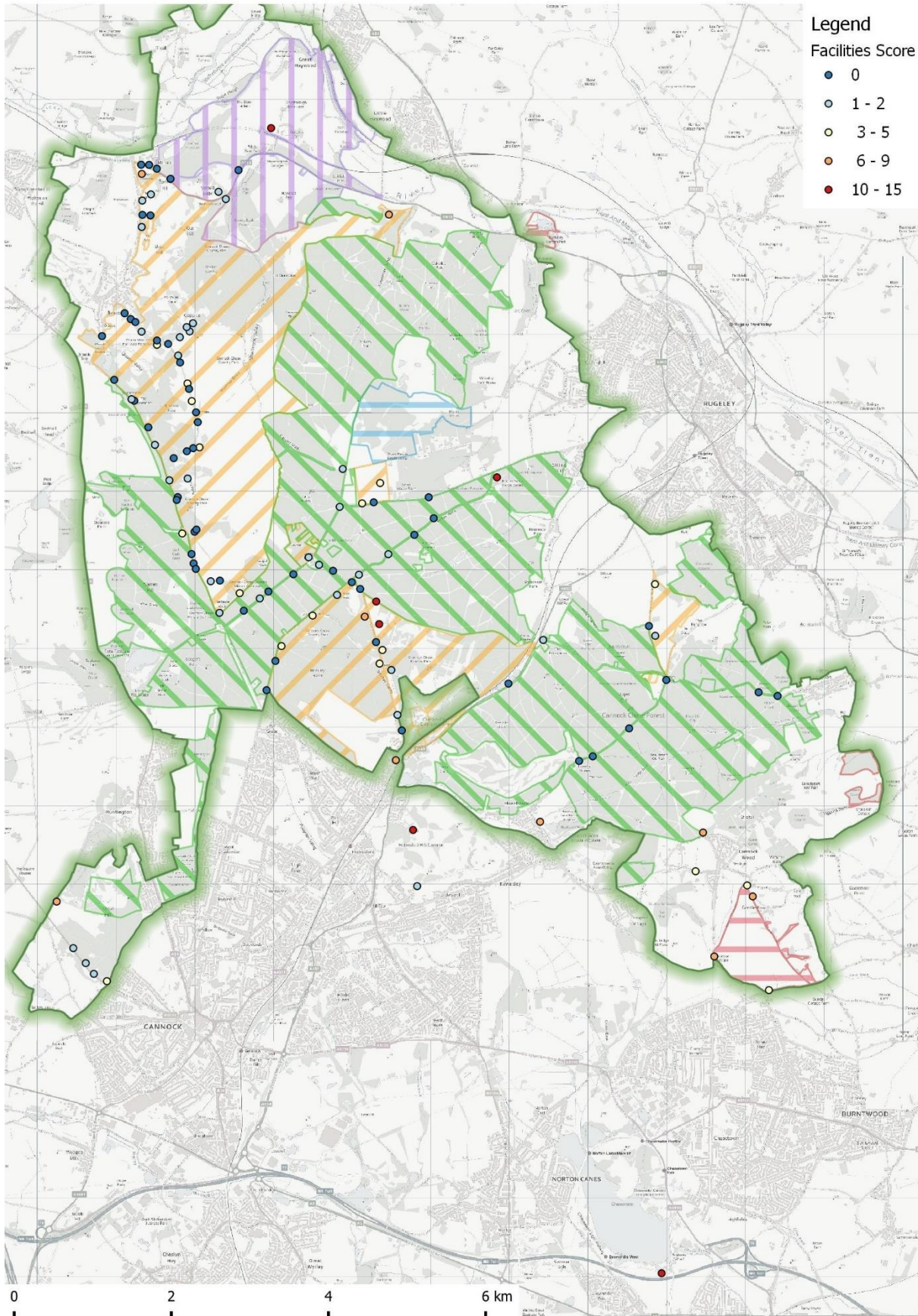

Contains Ordnance Survey data © Crown copyright and Database Right 2018. Contains map data © OpenStreetMap contributors. Terms: www.openstreetmap.org/copyright. Designated site boundaries download from the Natural England website © Natural England.

Map 24: Parking locations categorised by the average number of vehicles from transects.

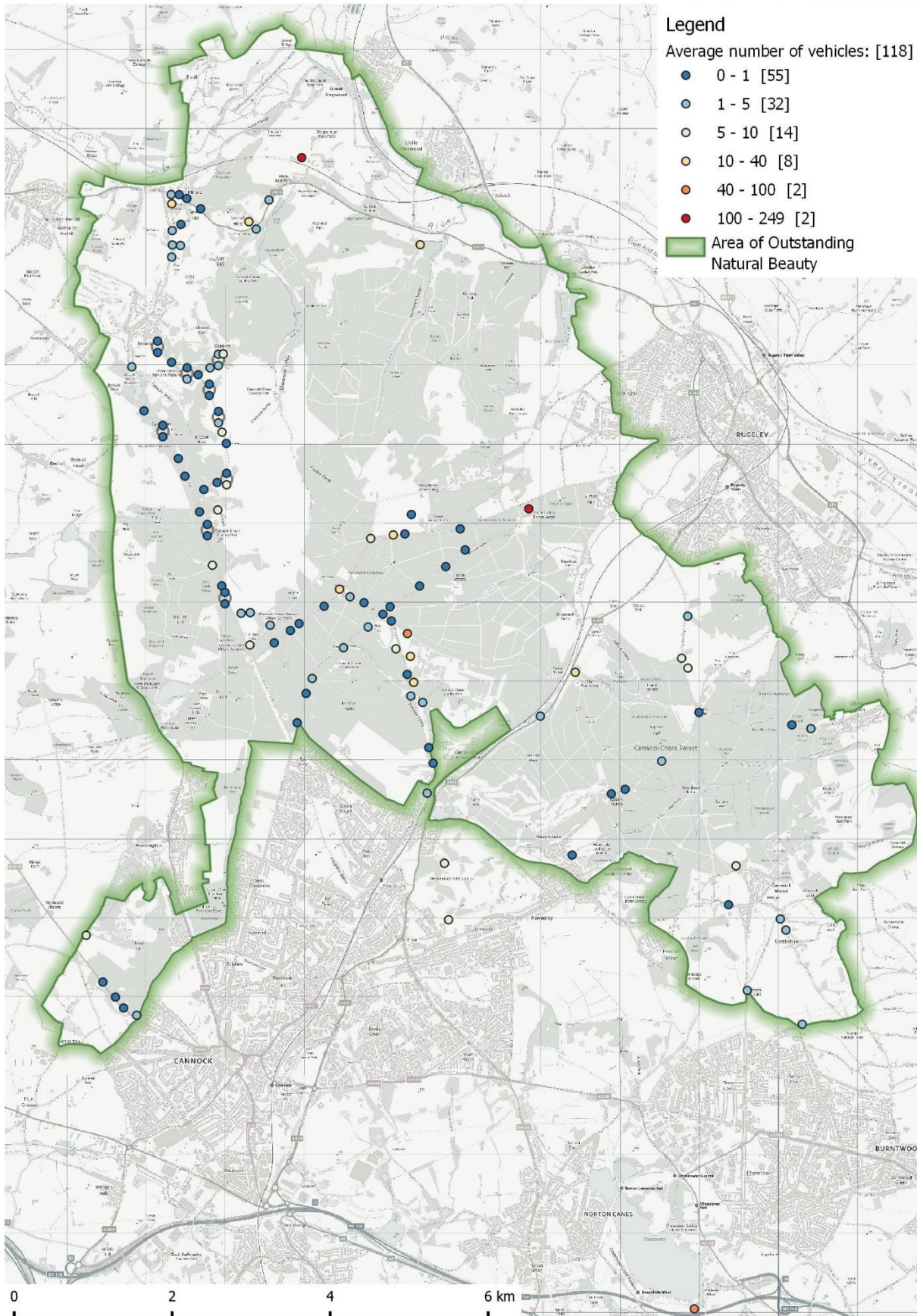

Contains Ordnance Survey data © Crown copyright and Database Right 2018. Contains map data © OpenStreetMap contributors. Terms: www.openstreetmap.org/copyright. Designated site boundaries download from the Natural England website © Natural England.

Map 25: Suggestions for parking locations from stakeholder interviews.

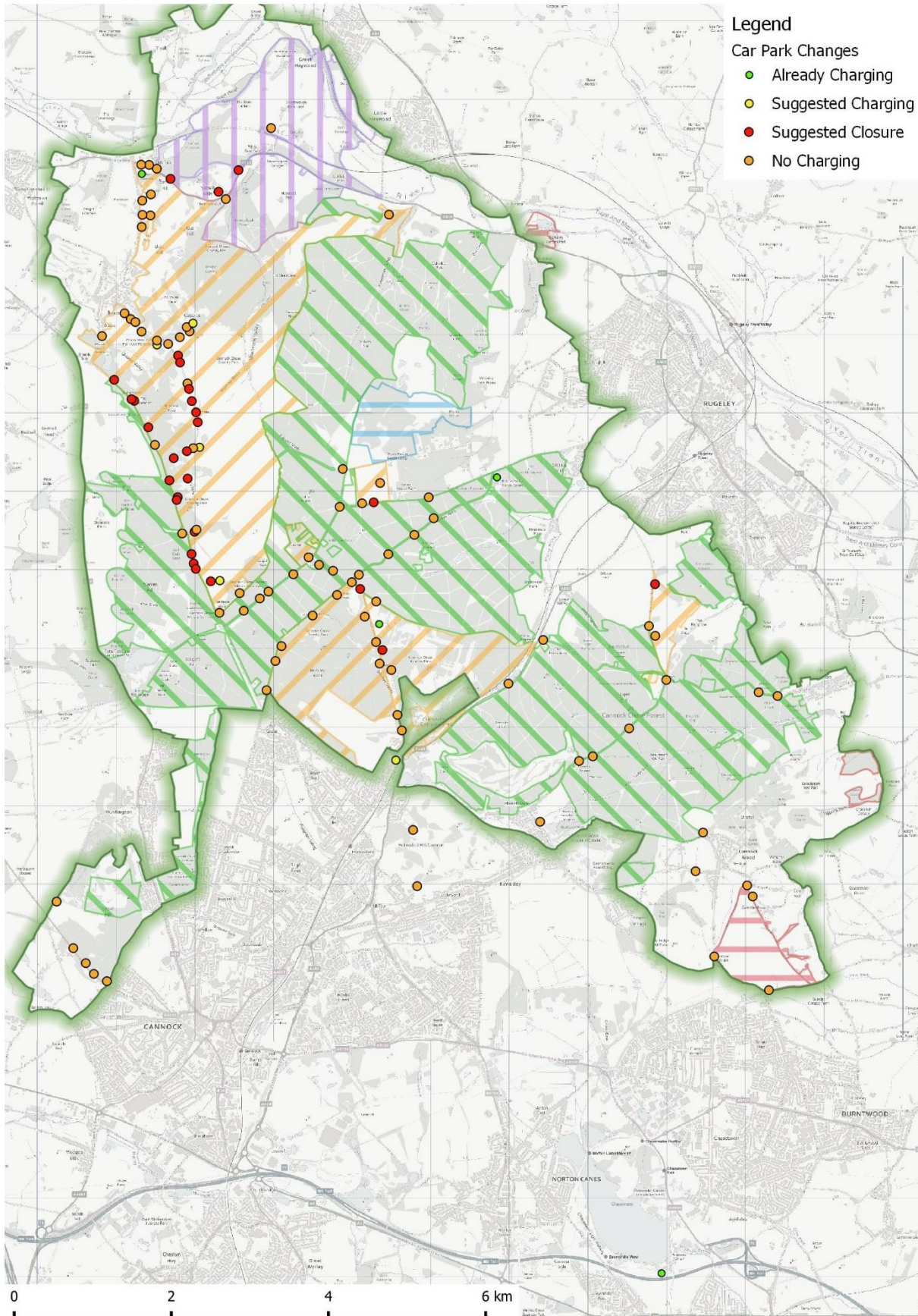

Contains Ordnance Survey data © Crown copyright and Database Right 2018. Contains map data © OpenStreetMap contributors. Terms: www.openstreetmap.org/copyright. Designated site boundaries download from the Natural England website © Natural England.

Map 26: Extent of the Cannock Chase ANOB and of SAC and SSSI designated land in the area.

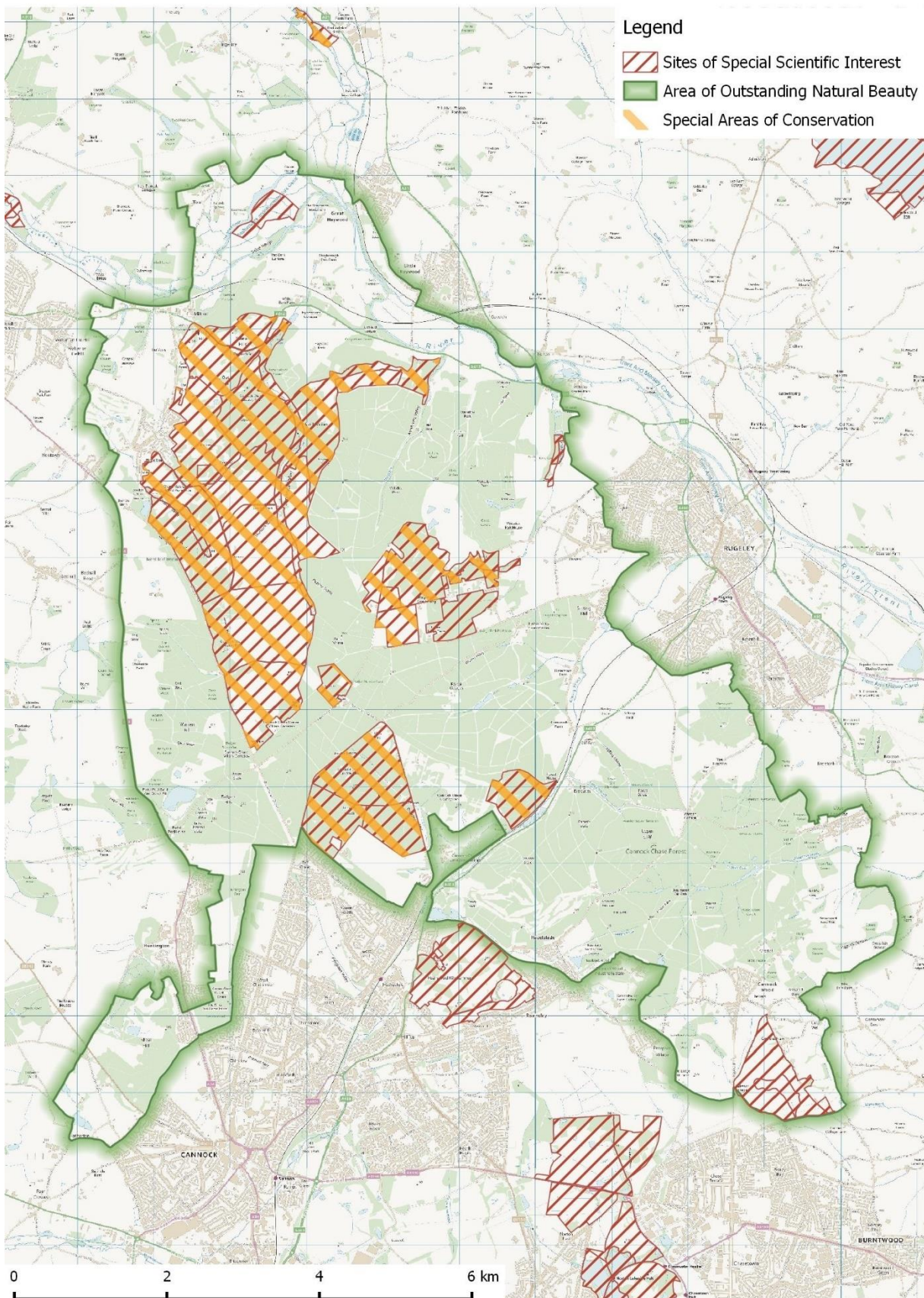

Contains Ordnance Survey data © Crown copyright and Database Right 2018. Contains map data © OpenStreetMap contributors. Terms: www.openstreetmap.org/copyright. Designated site boundaries download from the Natural England website © Natural England.

Map 27: Distribution of heritage features; registered parks and gardens, archaeological features and scheduled monuments.

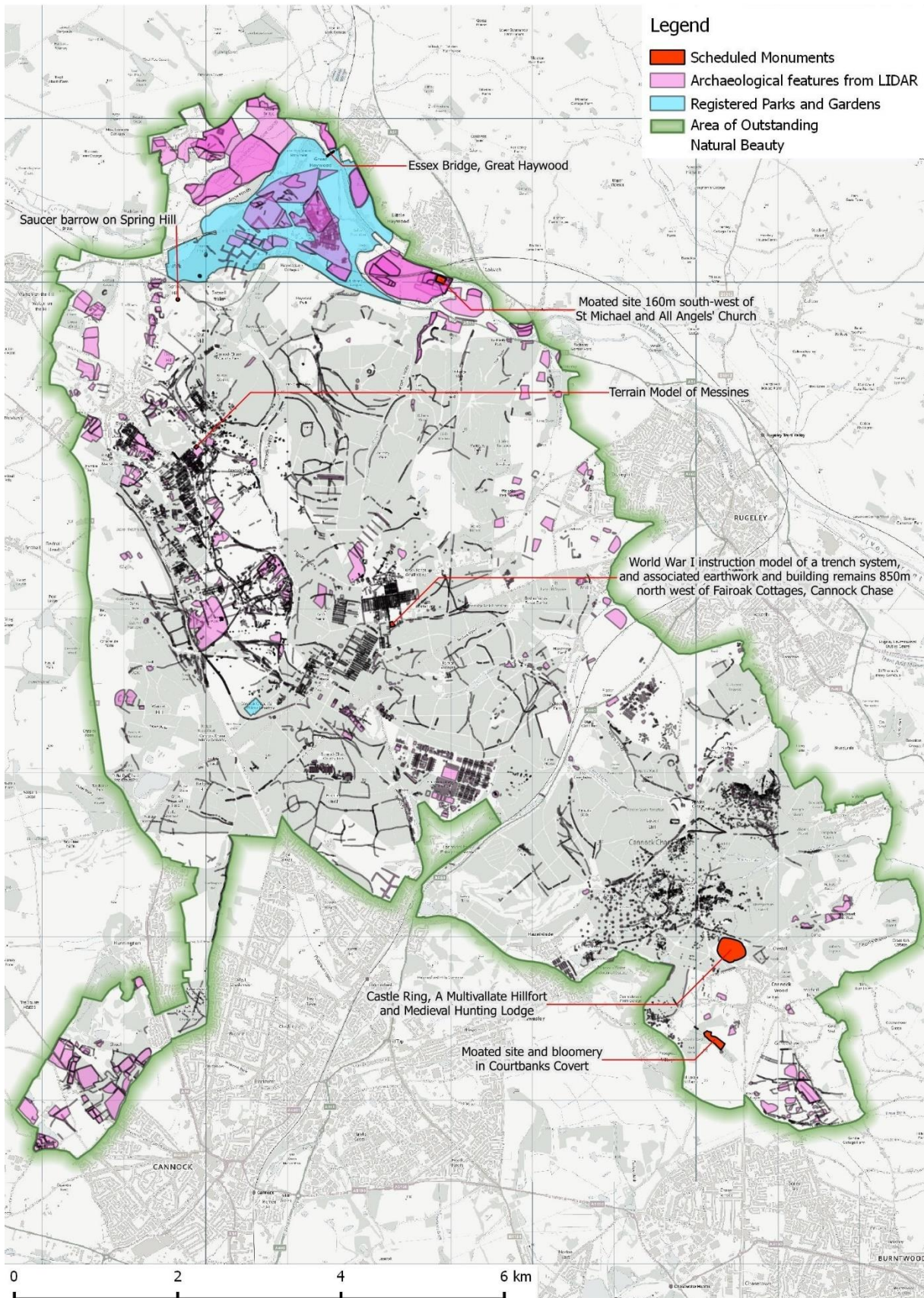

Contains Ordnance Survey data © Crown copyright and Database Right 2018. Contains map data © OpenStreetMap contributors. Terms: www.openstreetmap.org/copyright. Designated site boundaries download from the Natural England website © Natural England.

Map 28: Density of heritage features shown using a 50 m hexagonal grid, with cells with scheduled monuments automatically given the highest value.

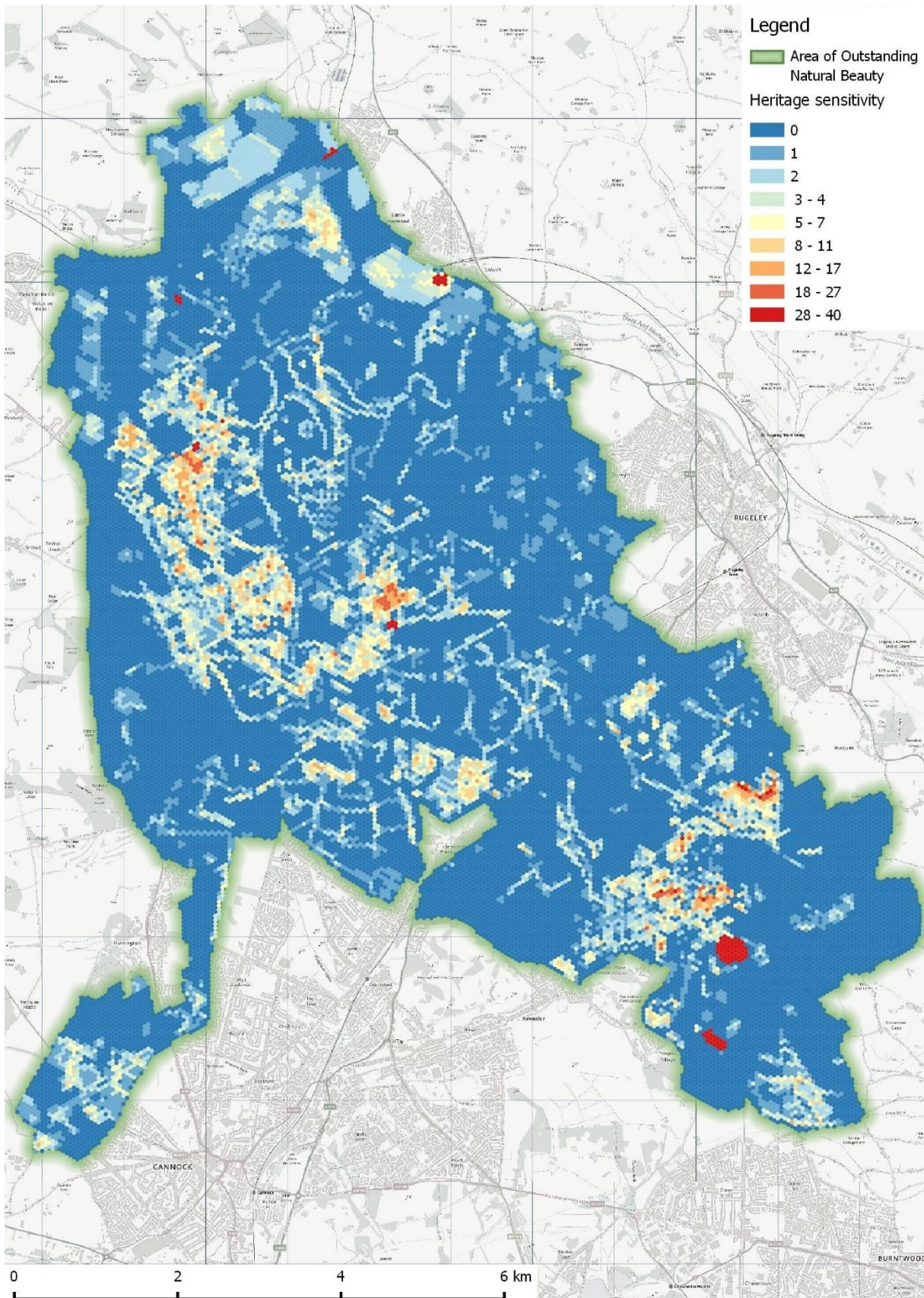

Contains Ordnance Survey data © Crown copyright and Database Right 2018. Contains map data © OpenStreetMap contributors. Terms: www.openstreetmap.org/copyright. Designated site boundaries download from the Natural England website © Natural England.

Map 29: Digital Elevation Model expressed using the 50m hexagonal grid.

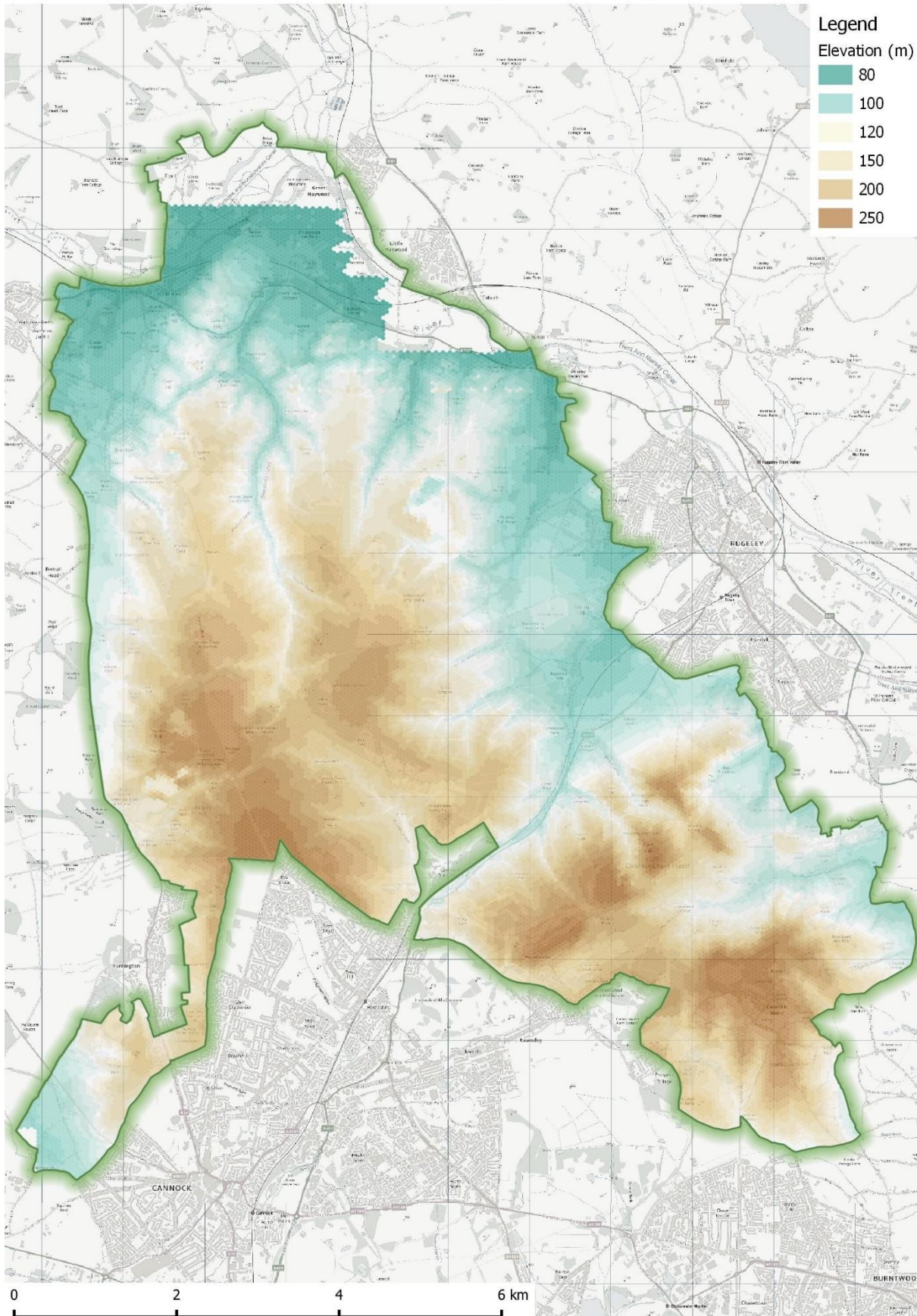

Contains Ordnance Survey data © Crown copyright and Database Right 2018. Contains map data © OpenStreetMap contributors. Terms: www.openstreetmap.org/copyright. Designated site boundaries download from the Natural England website © Natural England.

Map 30: Degree of undulation in each 50m hexagonal grid cell.

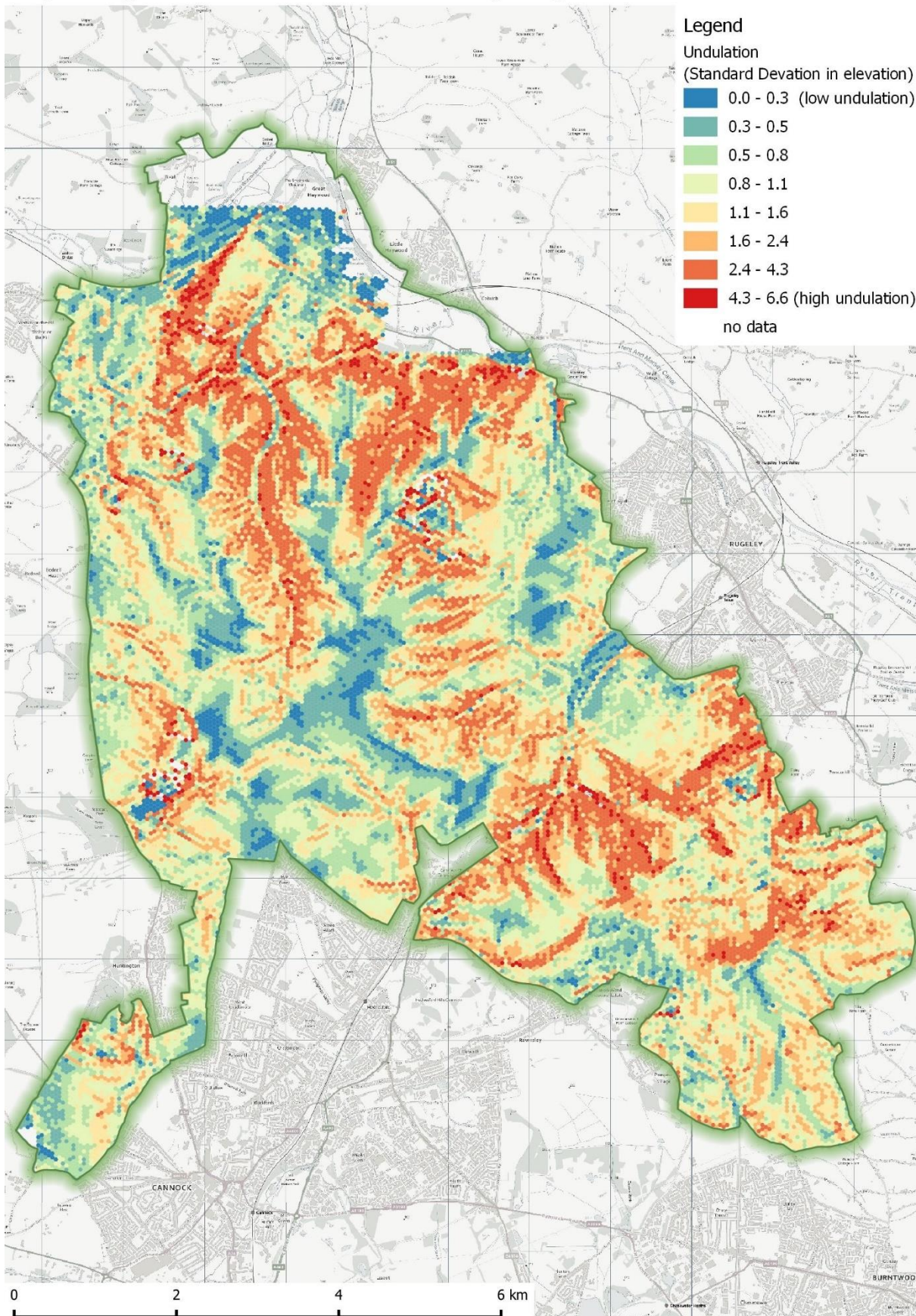

Contains Ordnance Survey data © Crown copyright and Database Right 2018. Contains map data © OpenStreetMap contributors. Terms: www.openstreetmap.org/copyright. Designated site boundaries download from the Natural England website © Natural England.

Map 31: Habitats scored for the average year round sensitivity to damage by recreation.

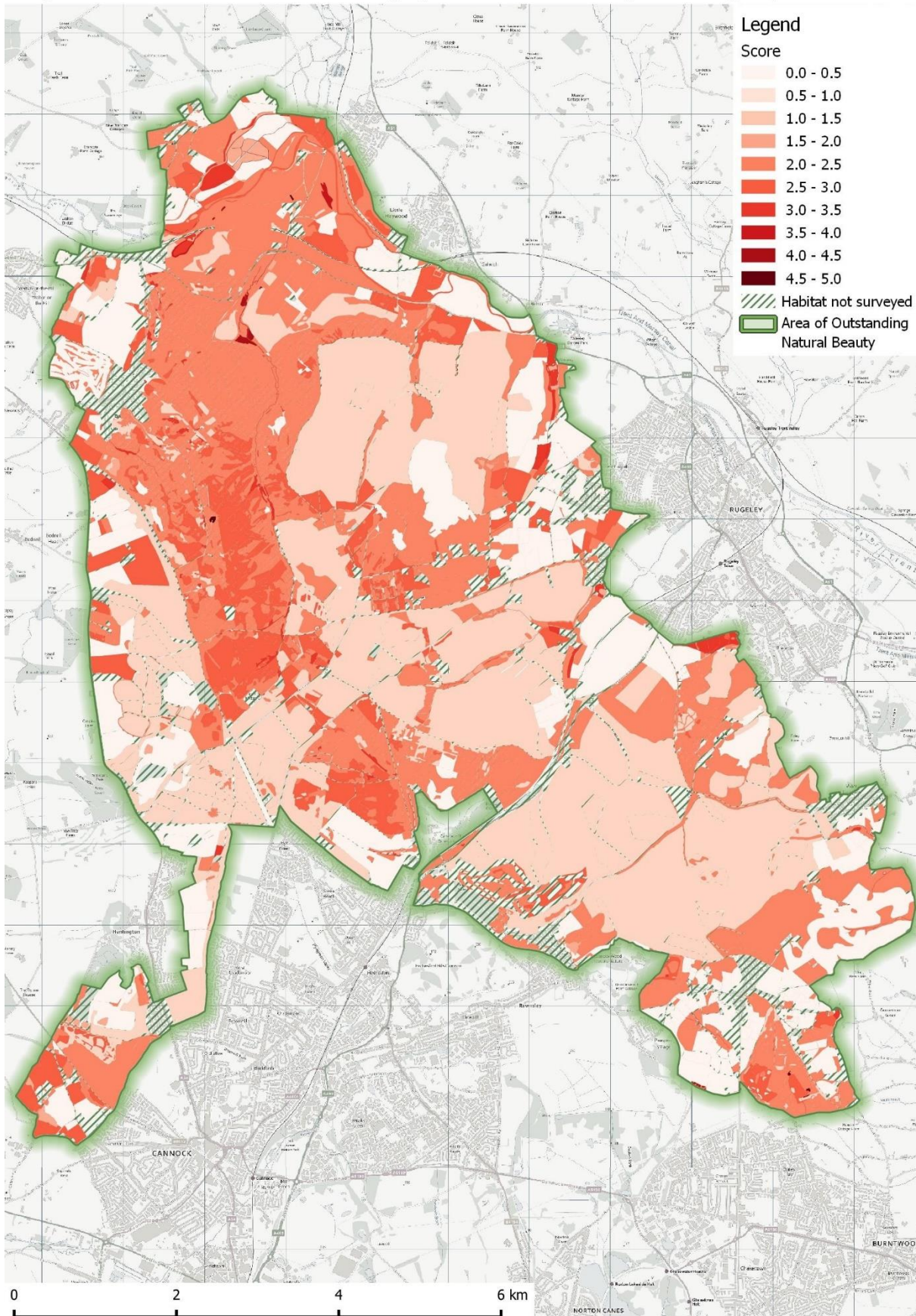

Contains Ordnance Survey data © Crown copyright and Database Right 2018. Contains map data © OpenStreetMap contributors. Terms: www.openstreetmap.org/copyright. Designated site boundaries download from the Natural England website © Natural England.

Map 32: Habitats scored for the average year round sensitivity to fire.

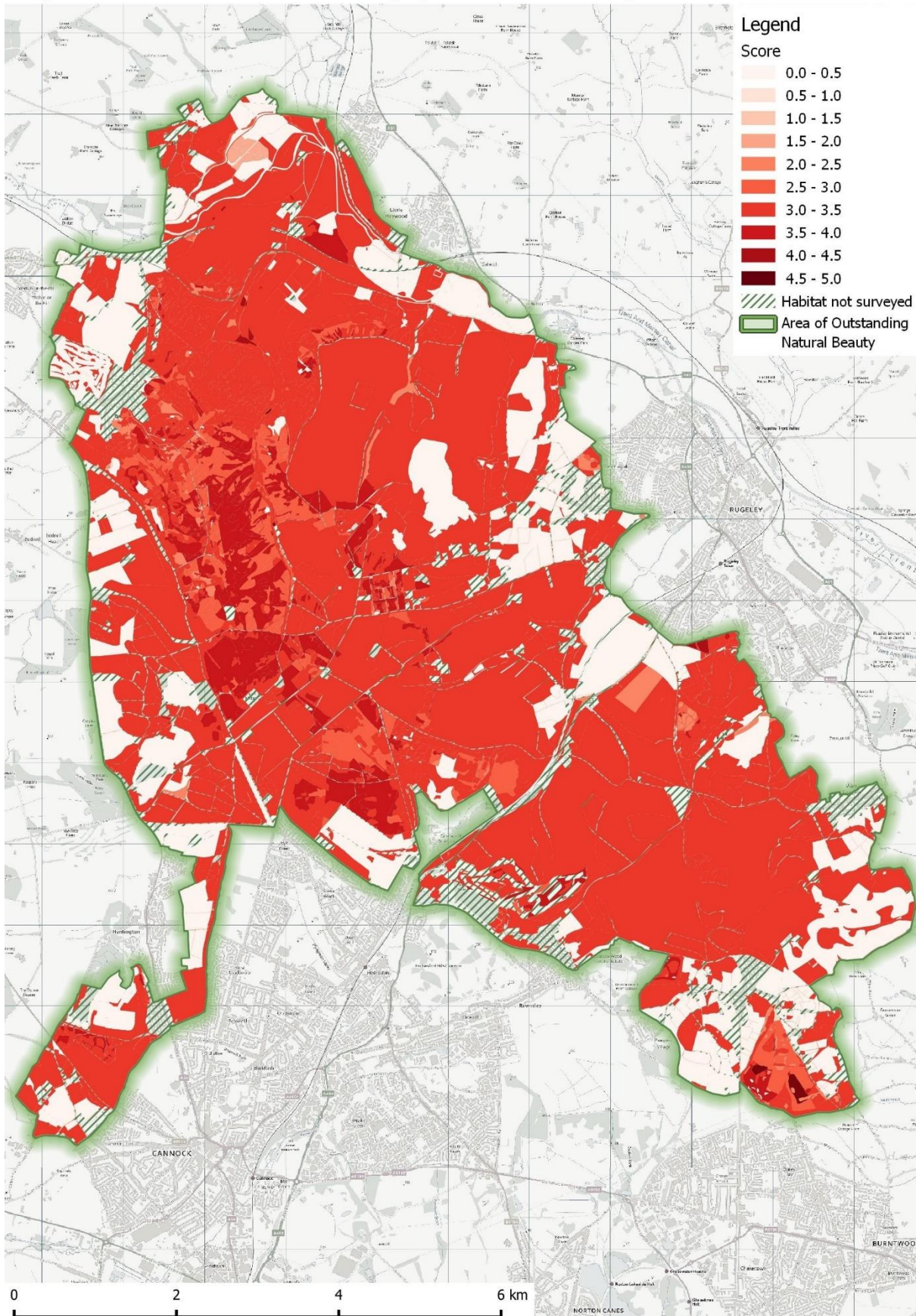

Contains Ordnance Survey data © Crown copyright and Database Right 2018. Contains map data © OpenStreetMap contributors. Terms: www.openstreetmap.org/copyright. Designated site boundaries download from the Natural England website © Natural England.

Map 33: Habitats scored for the average year round sensitivity to contamination.

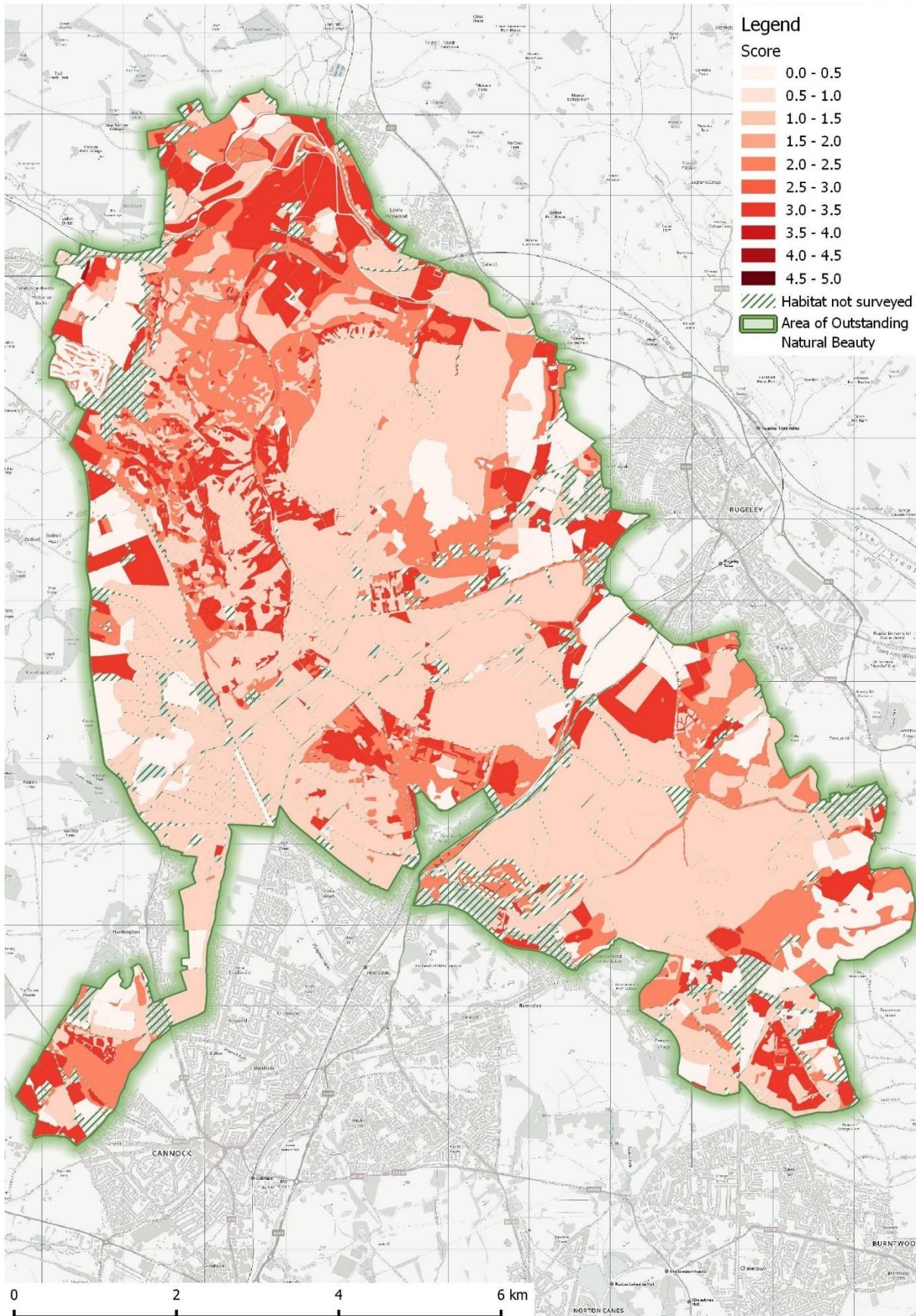

Contains Ordnance Survey data © Crown copyright and Database Right 2018. Contains map data © OpenStreetMap contributors. Terms: www.openstreetmap.org/copyright. Designated site boundaries download from the Natural England website © Natural England.

Map 34: Sensitivity grid using the maximum score in a cell for habitats average year round sensitivity to damage by recreation.

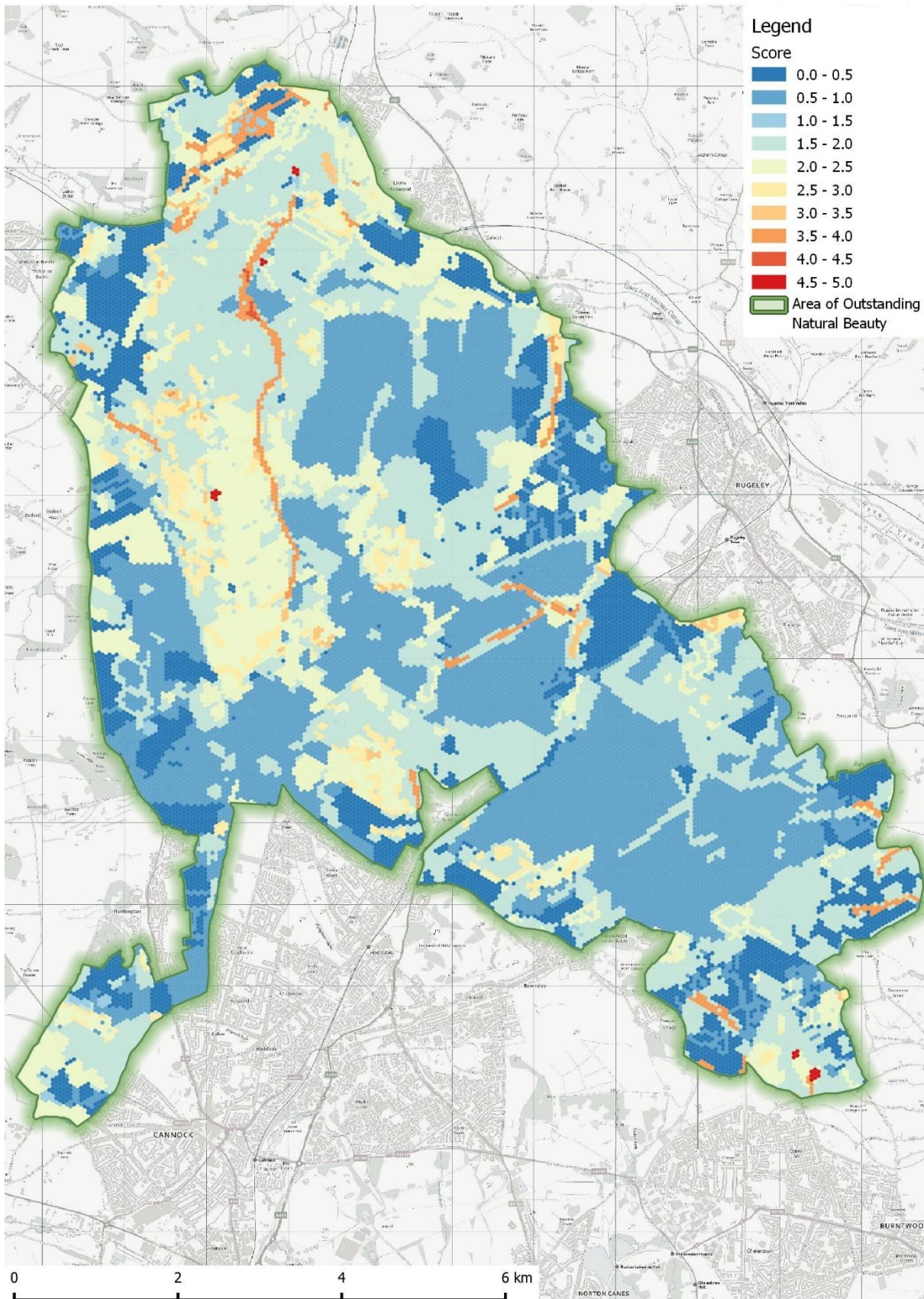

Contains Ordnance Survey data © Crown copyright and Database Right 2018. Contains map data © OpenStreetMap contributors. Terms: www.openstreetmap.org/copyright. Designated site boundaries download from the Natural England website © Natural England.

Map 35: Sensitivity grid using the maximum score in a cell for habitats average year round sensitivity to fire.

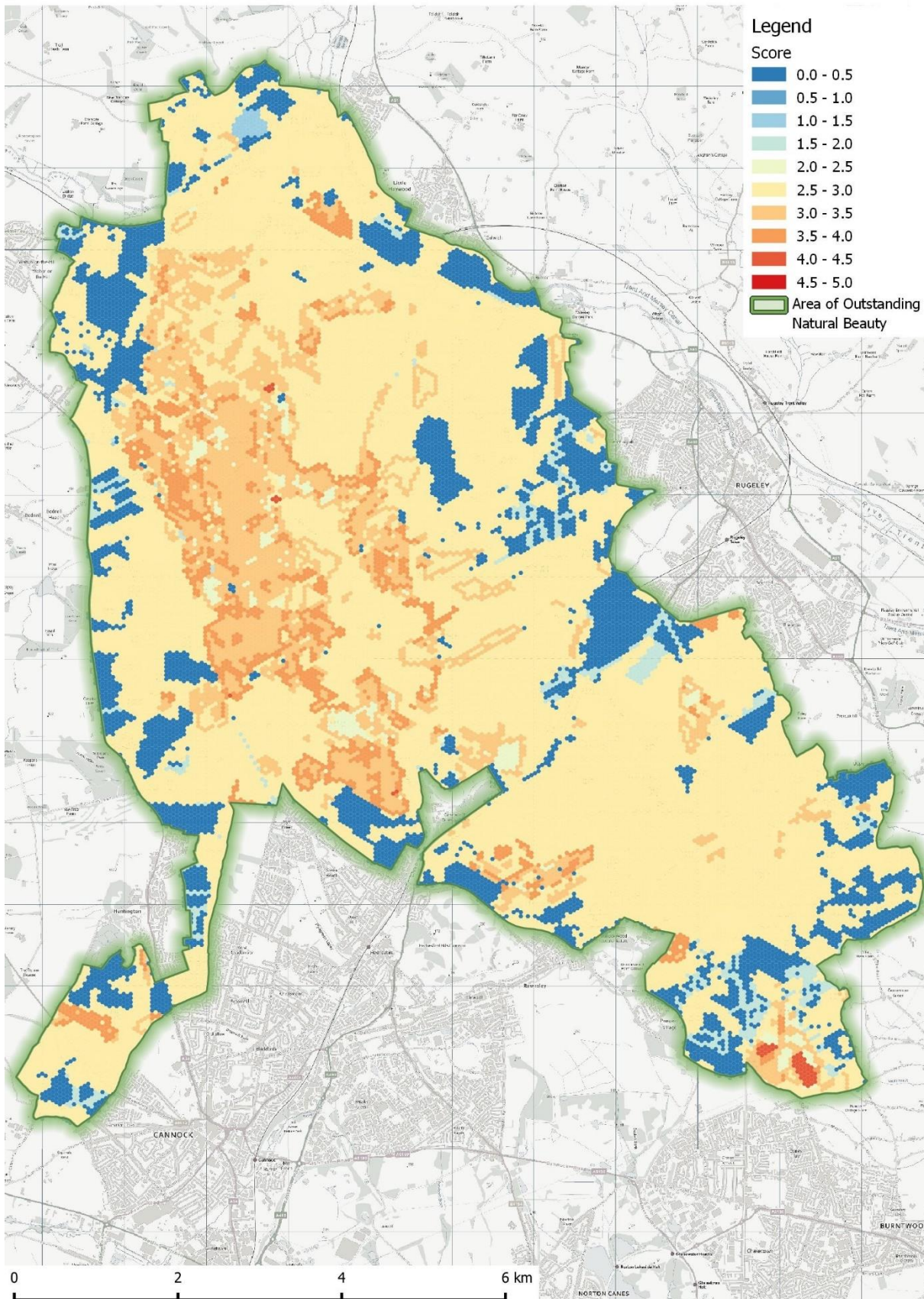

Contains Ordnance Survey data © Crown copyright and Database Right 2018. Contains map data © OpenStreetMap contributors. Terms: www.openstreetmap.org/copyright. Designated site boundaries download from the Natural England website © Natural England.

Map 36: Sensitivity grid using the maximum score in a cell for habitats average sensitivity to damage by recreation, fire (both in each of the four seasons) and contamination.

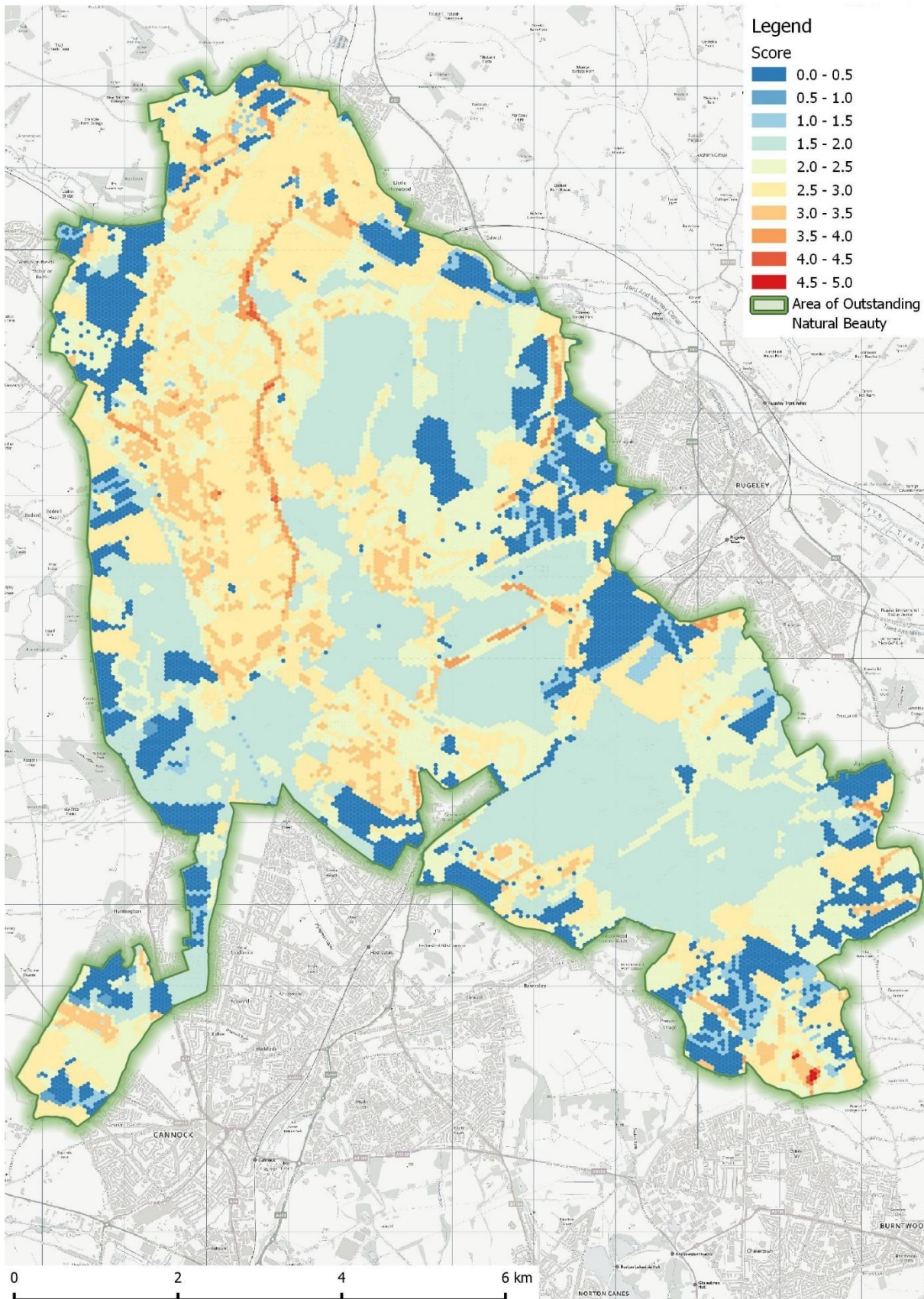

Contains Ordnance Survey data © Crown copyright and Database Right 2018. Contains map data © OpenStreetMap contributors. Terms: www.openstreetmap.org/copyright. Designated site boundaries download from the Natural England website © Natural England.

Map 37: Distribution of confirmed or possible/probably breeding locations for Red list bird species within the AONB in 2017.

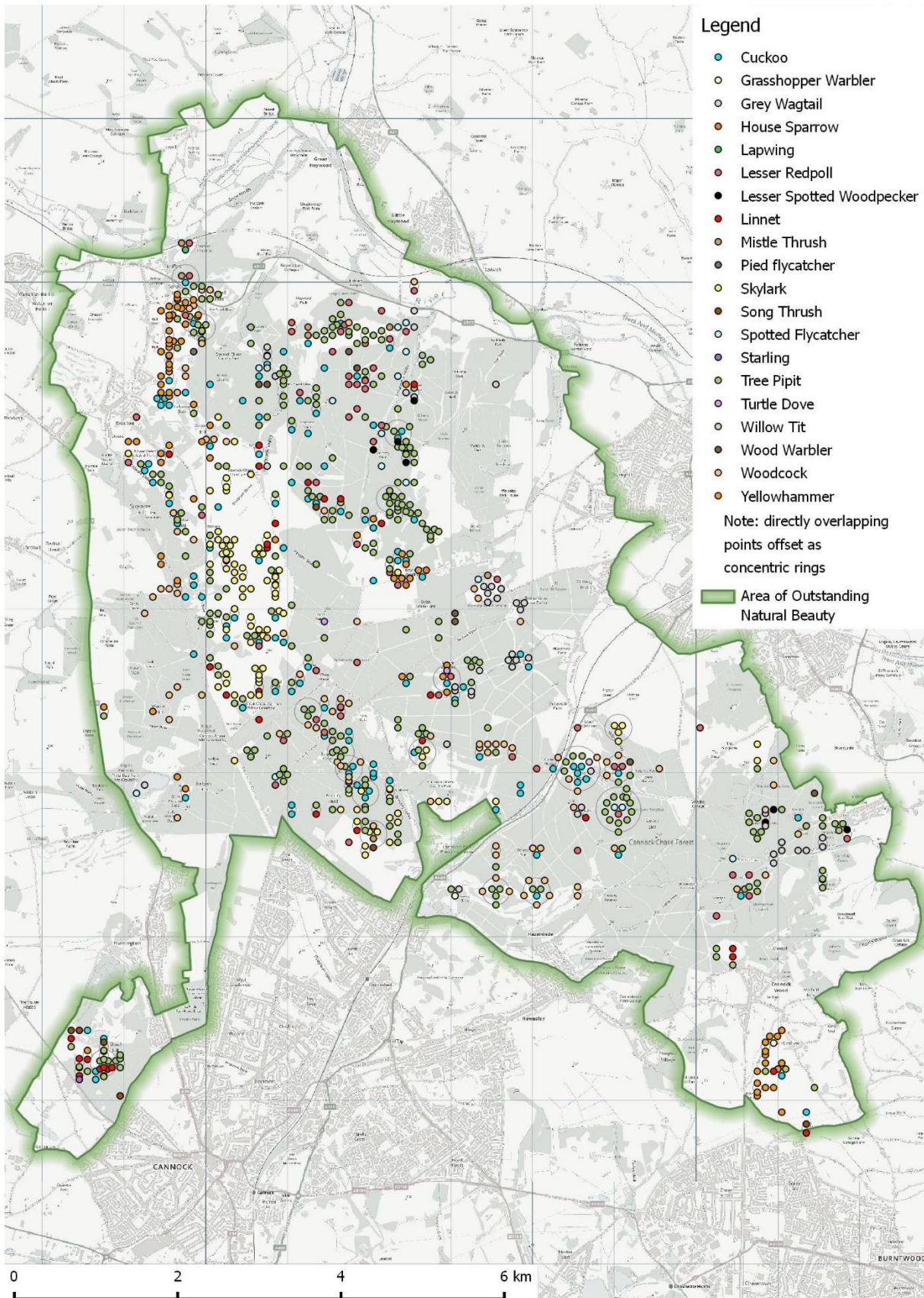

Contains Ordnance Survey data © Crown copyright and Database Right 2018. Contains map data © OpenStreetMap contributors. Terms: www.openstreetmap.org/copyright. Designated site boundaries download from the Natural England website © Natural England.

Map 38: Distribution of confirmed or possible/probably breeding sites for key sensitive bird species within the AONB in 2017. Confidential raptor records used, but not shown.

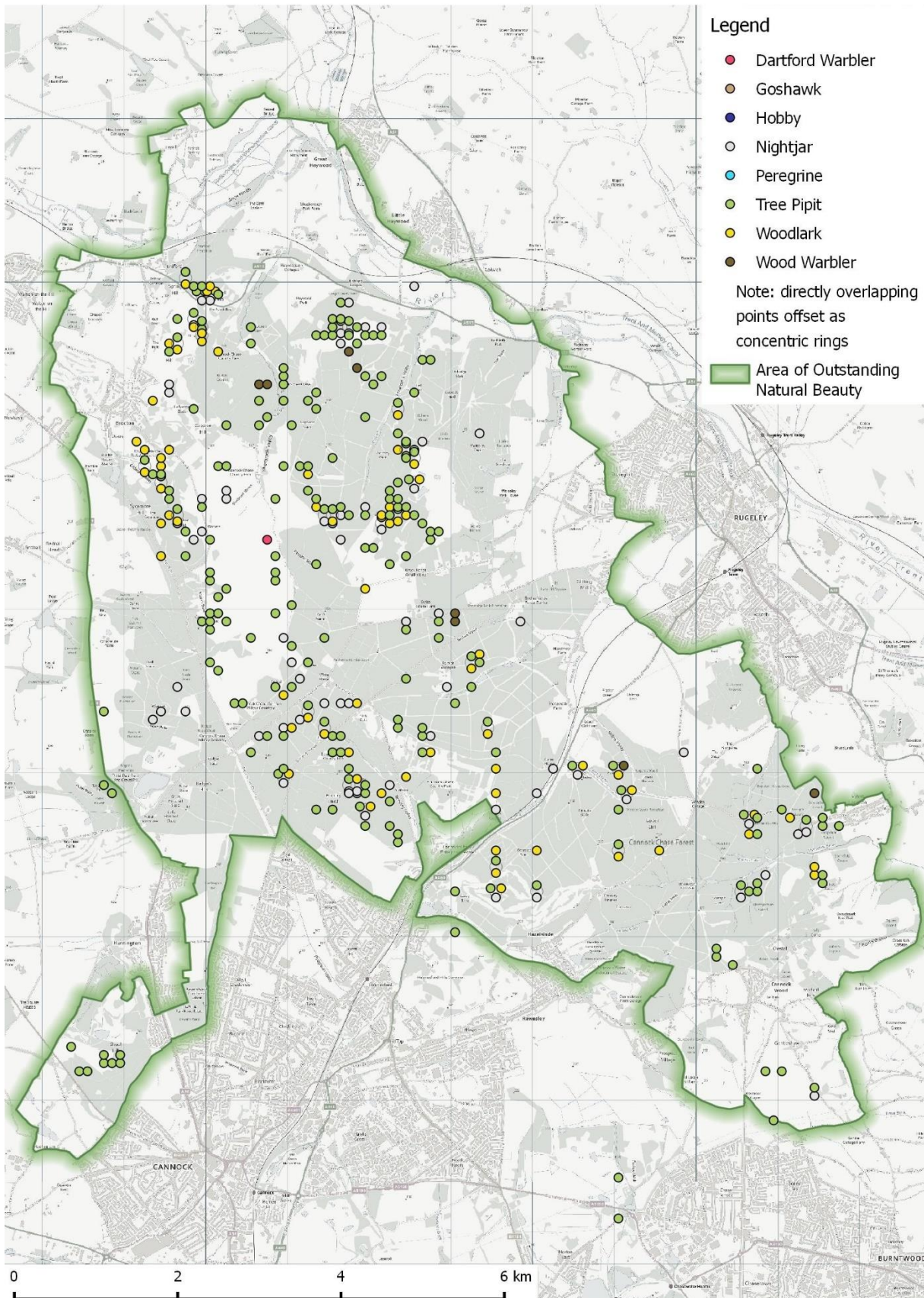

Contains Ordnance Survey data © Crown copyright and Database Right 2018. Contains map data © OpenStreetMap contributors. Terms: www.openstreetmap.org/copyright. Designated site boundaries download from the Natural England website © Natural England.

Map 39: Density of confirmed or possible/probably breeding areas for key sensitive bird species within the AONB in 2017 expressed using 50m hexagonal grid cells.

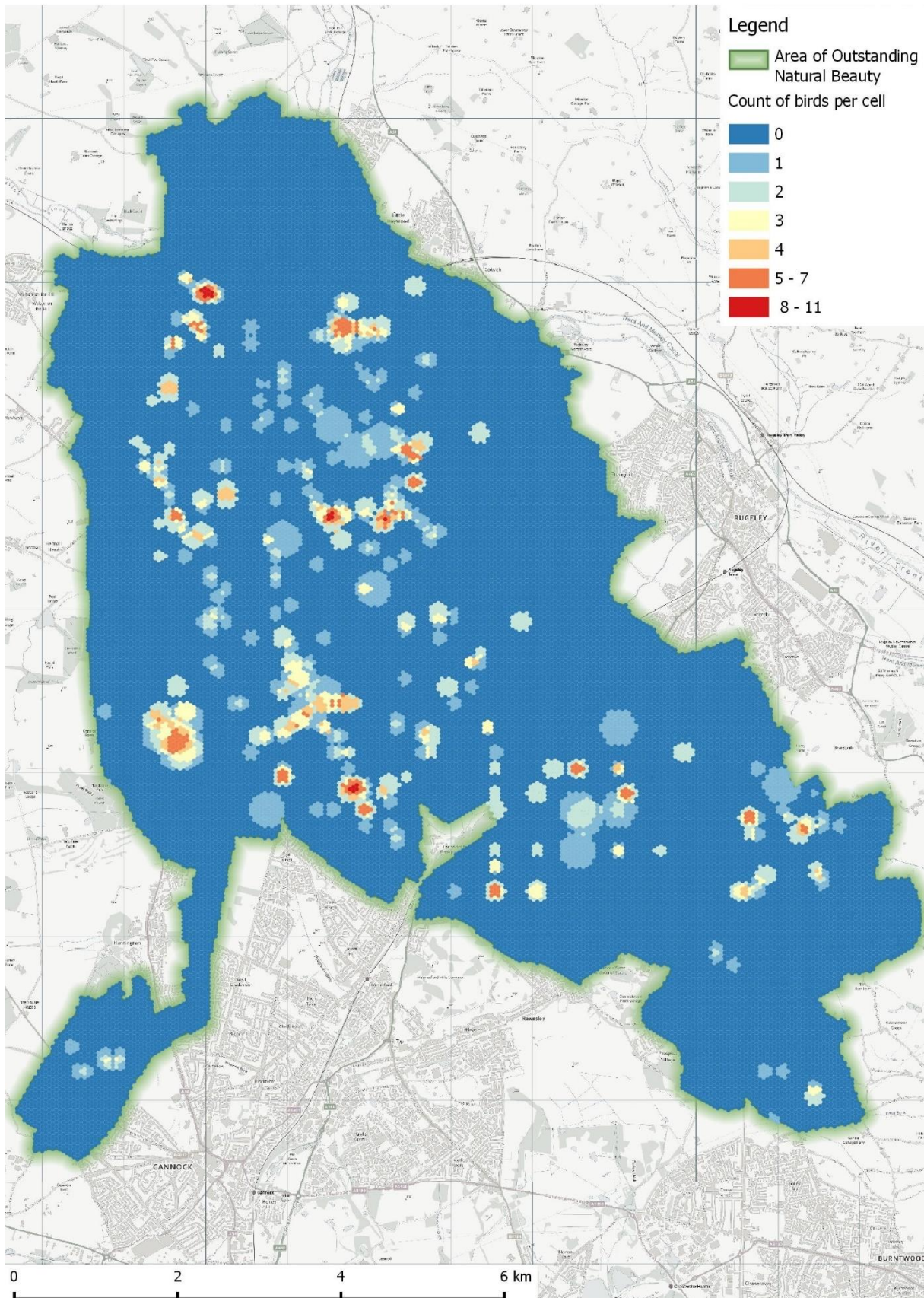

Contains Ordnance Survey data © Crown copyright and Database Right 2018. Contains map data © OpenStreetMap contributors. Terms: www.openstreetmap.org/copyright. Designated site boundaries download from the Natural England website © Natural England.

Map 40: Sensitivity map created from average (median values) rank of each cell across the four aspects of sensitivity considered.

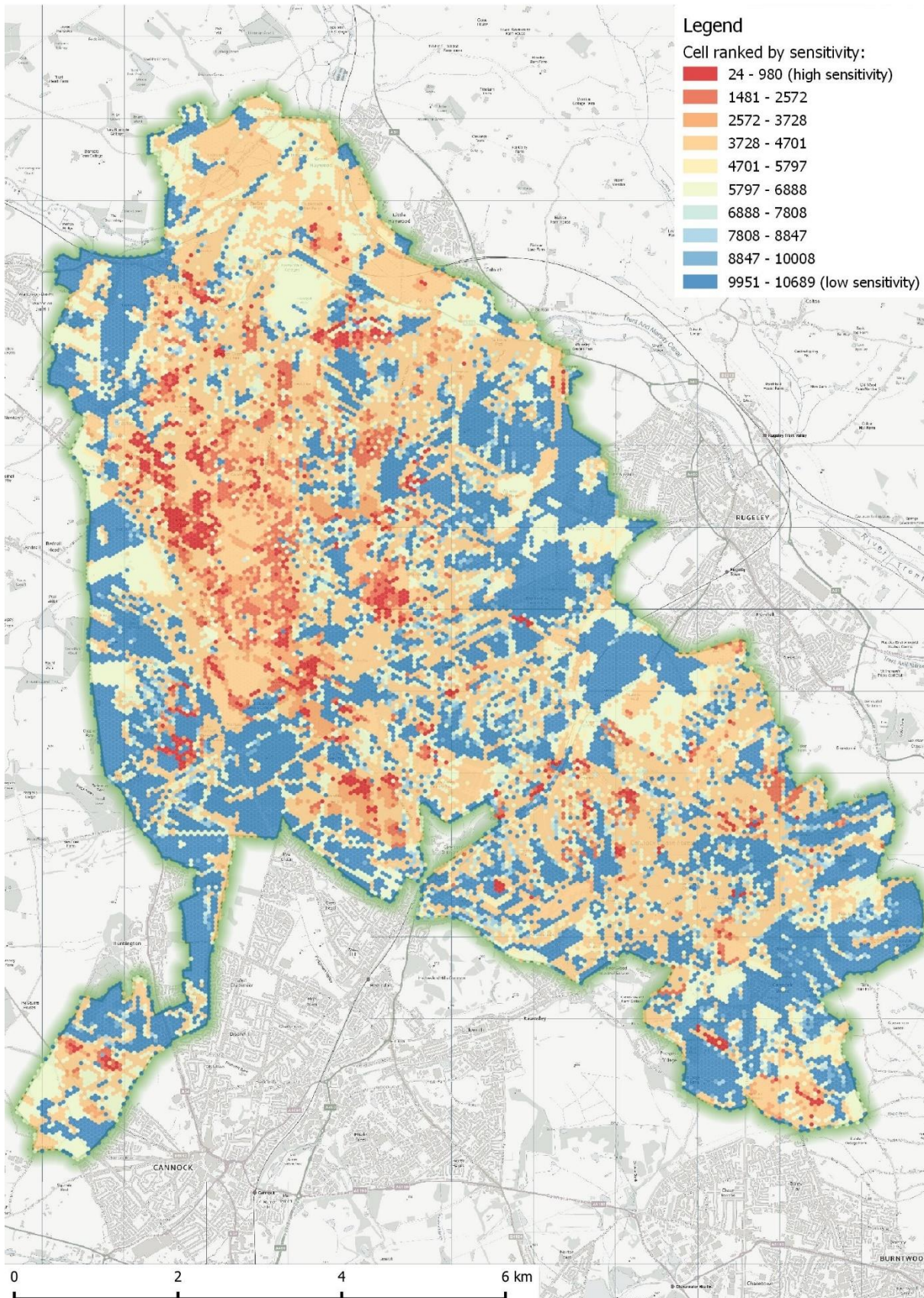

Contains Ordnance Survey data © Crown copyright and Database Right 2018. Contains map data © OpenStreetMap contributors. Terms: www.openstreetmap.org/copyright. Designated site boundaries download from the Natural England website © Natural England.

Map 41: Sensitivity map created from average (mean values) rank of each cell across the four aspects of sensitivity considered.

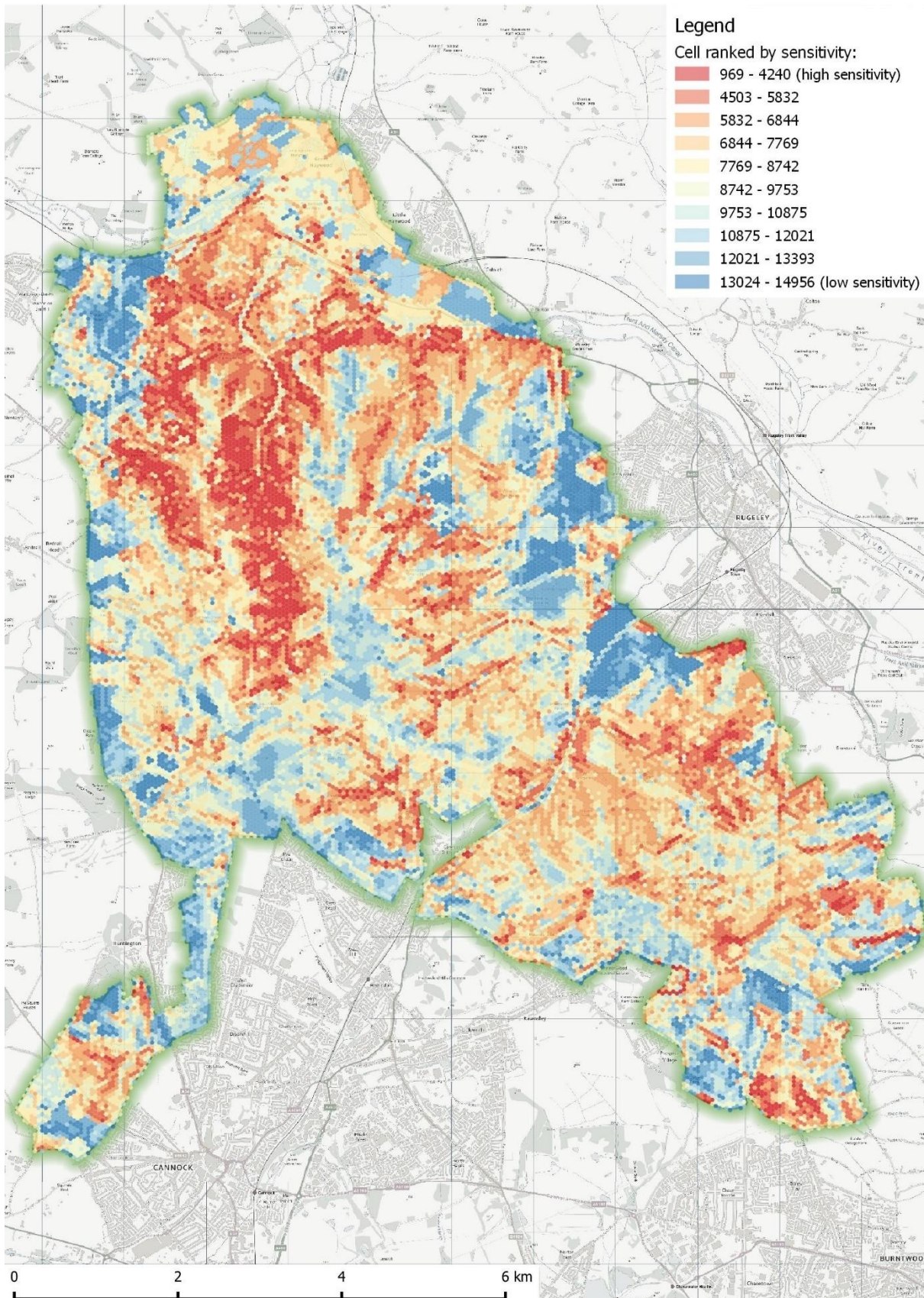

Contains Ordnance Survey data © Crown copyright and Database Right 2018. Contains map data © OpenStreetMap contributors. Terms: www.openstreetmap.org/copyright. Designated site boundaries download from the Natural England website © Natural England.

Map 42: Sensitivity map created from the mean rank of each cell across the four aspects of sensitivity considered, overlaid with SAC and SSSI boundaries.

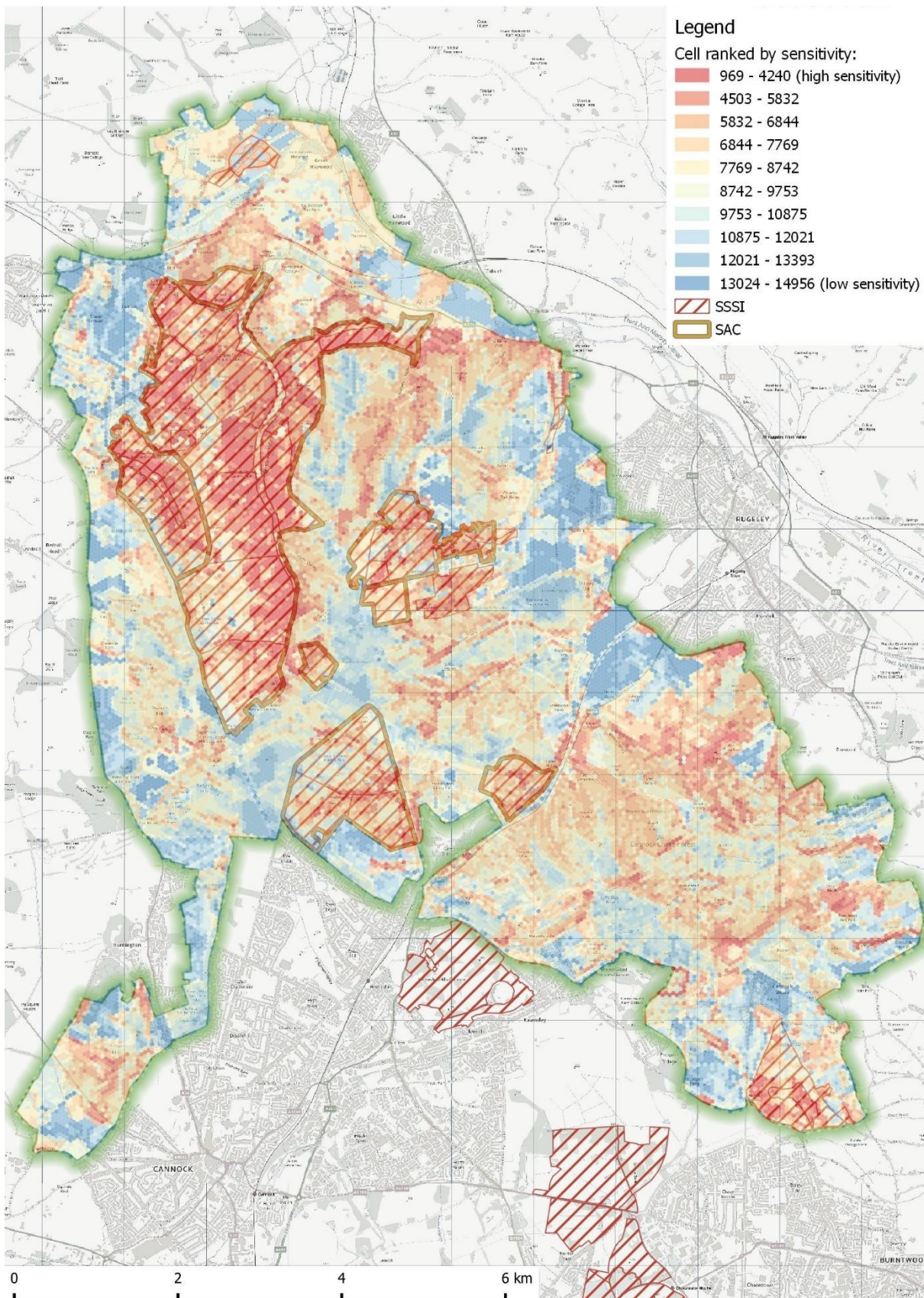

Contains Ordnance Survey data © Crown copyright and Database Right 2018. Contains map data © OpenStreetMap contributors. Terms: www.openstreetmap.org/copyright. Designated site boundaries download from the Natural England website © Natural England.

Map 43: Sensitivity map created from the mean rank of each cell across the four aspects of sensitivity considered, overlaid with parking locations and points of interest.

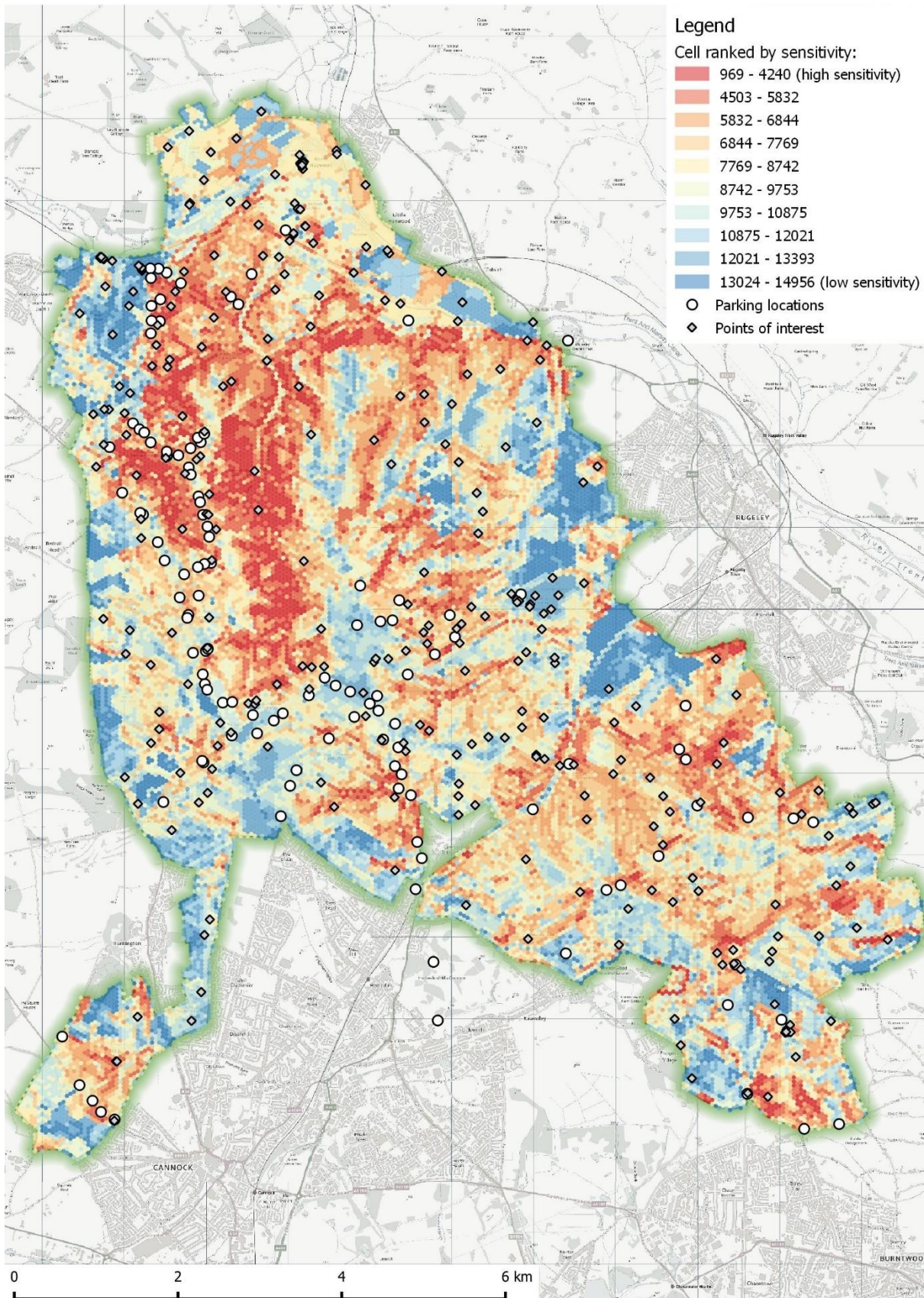

Contains Ordnance Survey data © Crown copyright and Database Right 2018. Contains map data © OpenStreetMap contributors. Terms: www.openstreetmap.org/copyright. Designated site boundaries download from the Natural England website © Natural England.

Map 44: Sensitivity map using 750 m cells to resample the 50 m grid mean rank values, overlaid with parking locations, sized by the typical levels of use.

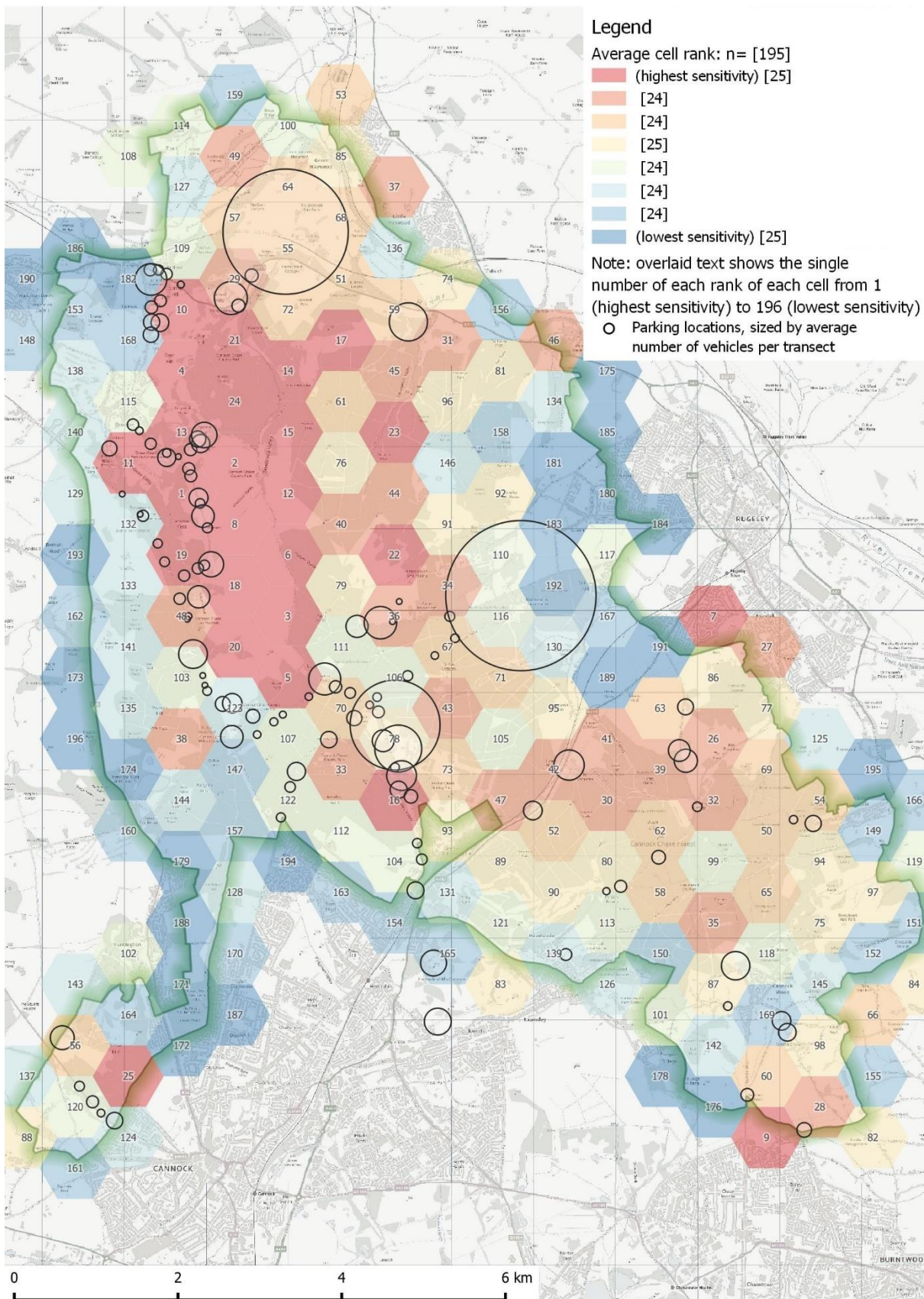

Contains Ordnance Survey data © Crown copyright and Database Right 2018. Contains map data © OpenStreetMap contributors. Terms: www.openstreetmap.org/copyright. Designated site boundaries download from the Natural England website © Natural England.

Map 45: Sensitivity map using 750 m cells to resample the 50 m grid mean rank values, overlaid with the SAC boundary.

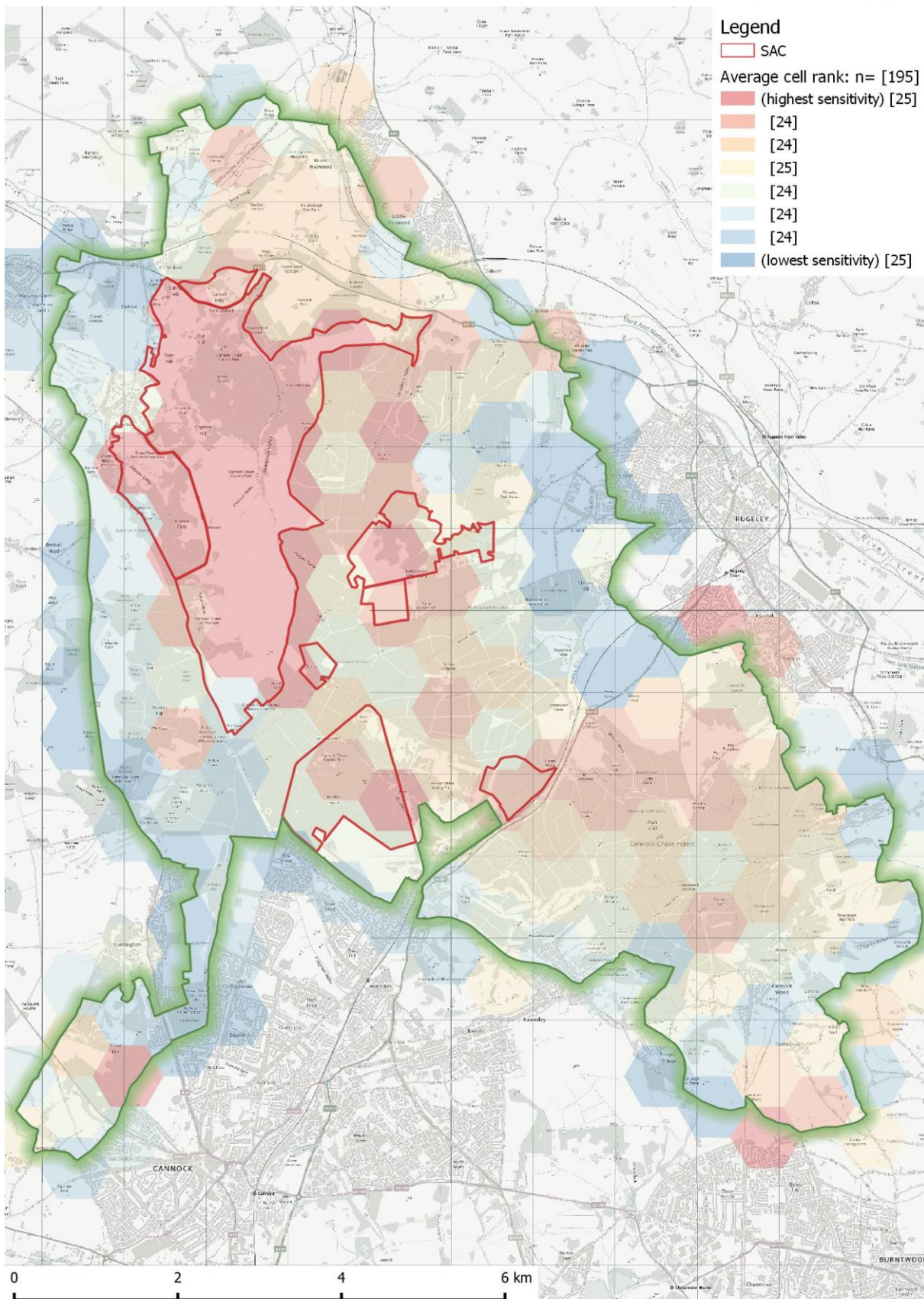

Contains Ordnance Survey data © Crown copyright and Database Right 2018. Contains map data © OpenStreetMap contributors. Terms: www.openstreetmap.org/copyright. Designated site boundaries download from the Natural England website © Natural England.

Map 46: Sensitivity map using 750 m cells to resample the 50 m grid mean rank values, overlaid with the SAC boundary and parking locations.

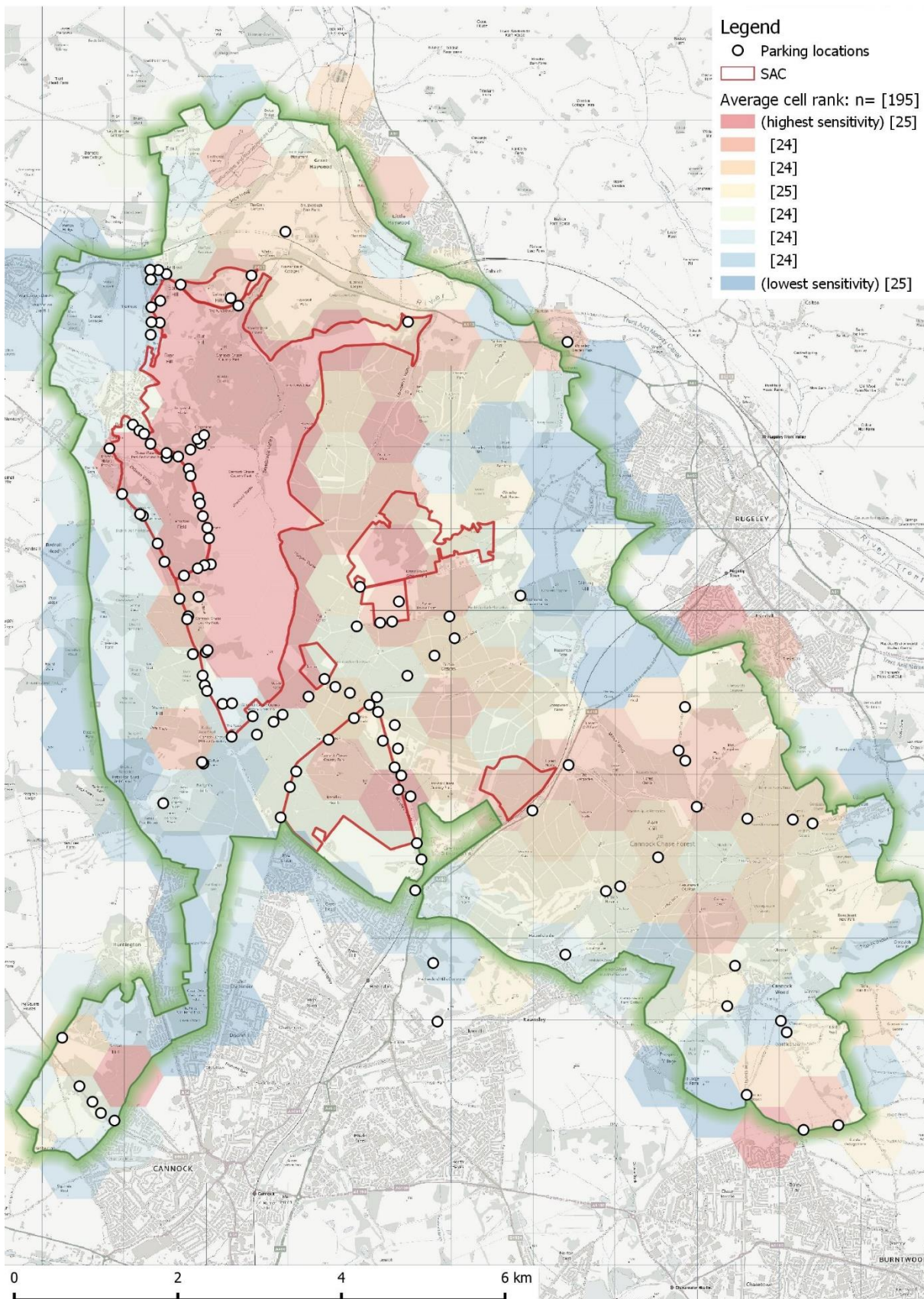

Contains Ordnance Survey data © Crown copyright and Database Right 2018. Contains map data © OpenStreetMap contributors. Terms: www.openstreetmap.org/copyright. Designated site boundaries download from the Natural England website © Natural England.