

**Application to designate a Neighbourhood Area
Town and Country Planning Act 1990
Neighbourhood Planning (General) Regulations 2012**

1. Parish Clerk details

Title - Mr
First Name - Neil
Last Name - Hemmings
House Name -
Address 1 - 23 Park Drive
Address 2 - Barlaston
Town/City - Stoke-on-Trent
County - Staffordshire
Postcode - ST12 9DW

Email - neil_hemmings25@yahoo.co.uk

2. Additional contact details (if different from parish clerk)

Title - Councillor
First Name - Gareth
Last Name - Jones
House Name - Whistlers
Address 1 - 6 Tittensor Road
Address 2 - Barlaston
Town/City - Stoke on Trent
County - Staffordshire
Postcode - ST12 9DN

Email - gareth.jones90@btopenworld.com

3. Relevant body

Please confirm that you are the relevant body to undertake neighbourhood planning in your area in accordance with section 61G of the 1990 Act and section 5C of the 2012 Regulations

Yes / ~~No~~ - Yes

Name of Parish Council - Barlaston Parish Council

4. Name of Neighbourhood Area

Please give a name which your neighbourhood area will be formally known

Name - Parish of Barlaston Neighbourhood Area

5. Extent of the area

Please indicate below and attach an OS plan showing the intended extent of the area

Whole parish boundary area – Yes

Part of the parish – N/A

Joint with neighbouring parish – N/A

(Please complete details in section 7 below if applying as joint parishes)

Please describe below why you considered the extent of the neighbourhood area is appropriate

We consider this area, being the extent of the whole Parish, to be appropriate for designation as a Neighbourhood Area

The Parish of Barlaston is made up of a large number of important buildings/estates, areas of conservation and preservation, and significant landscape character.

It is our firm intention to both preserve this fabric, character and setting, whilst enabling a small degree of growth and change without adverse and harmful effect.

It is our firm intention to embrace the opportunity presented to us by the 2012 Localism Act to have more influence on how this very special place village will change over time.

Given this, it is our intention to include Policies within our forthcoming Neighbourhood Plan that will have implications across the entire Parish Boundary area, and therefore, it is therefore essential for such Polices to be effective, that all of the Parish Boundary is designated as the Neighbourhood Area.

6 Intention of neighbourhood area

Please indicate which of the following you intend to undertake within your neighbourhood area

Neighbourhood Development Plan – Yes

Neighbourhood Development Order – N/A

Community Right to Build Order - N/A

7 Additional joint parish details

If you are applying with an adjoining parish or parishes please give below the clerk's details for each parish

N/A

8 Declaration

We hereby apply to designate a neighbourhood area as described on this form and the accompanying plan

In the case of joint parish applications, names from each parish would be required

Name - *E. L. Jones*

Date (dd/mm/yy)- *09/11/12*

Name - *M. Humphreys*

Date (dd/mm/yy)- *09/11/12*

Barlaston Parish

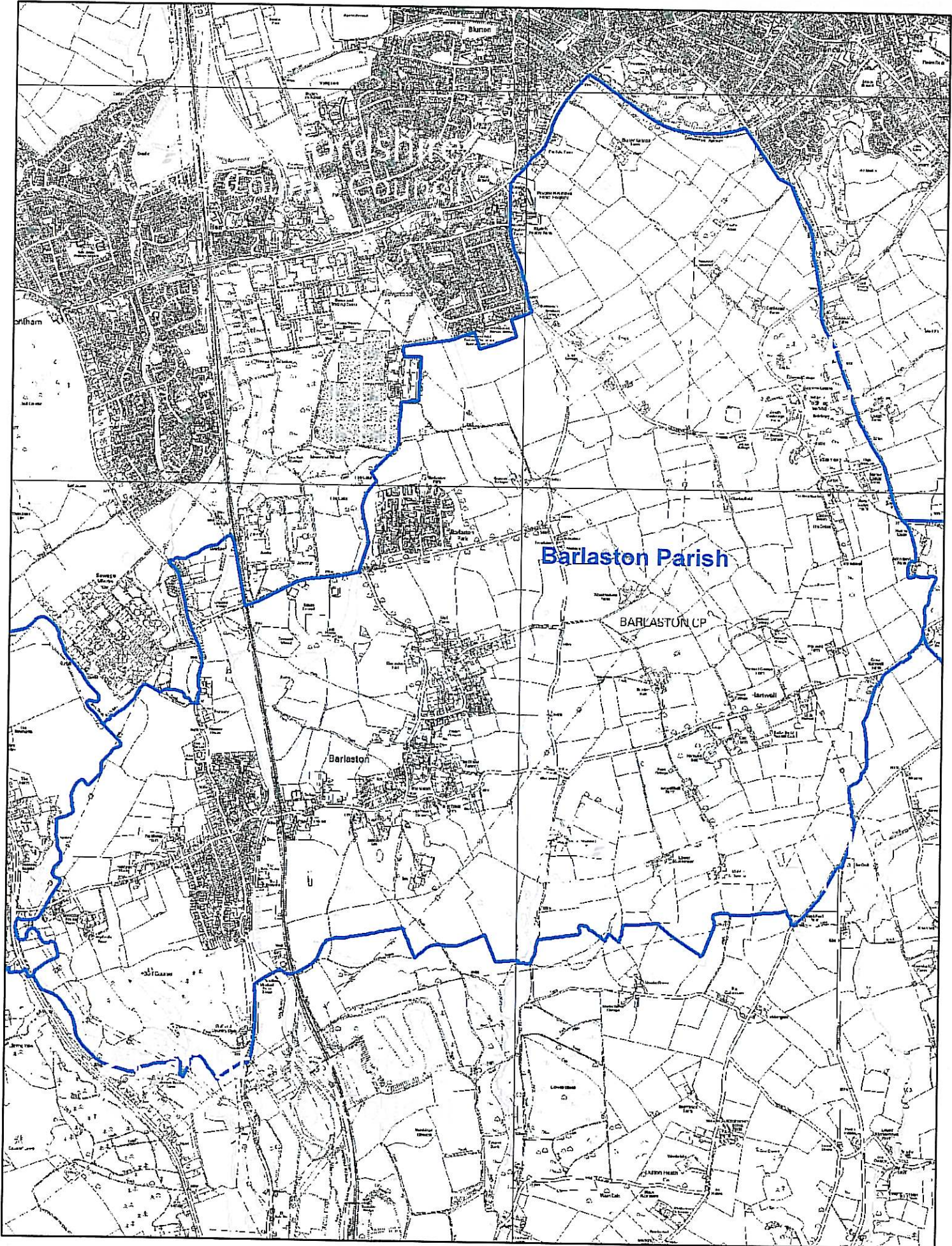

(C) Crown Copyright and database rights 2012. Ordnance Survey 100019422.
You are not permitted to copy, sub-license, distribute or sell any of this data to third parties in any form.
Use of this data is subject to the terms and conditions shown at www.staffordshire.gov.uk/maps
Produced by Staffordshire County Council, 2012.

