

# High Offley Parish Council

Clerk of the Council:  
Zoe Hewitt

E-mail:  
highoffleypc@gmail.com

12<sup>th</sup> November 2015

Mr A Yendole,  
Stafford Borough Council,  
Civic Offices,  
Riverside,  
Stafford. ST16 3AQ

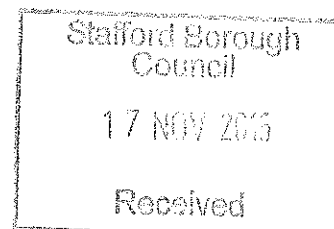

Dear Mr Yendole,

## Neighbourhood Plan

As agreed at the Council meeting held on the 8<sup>th</sup> October 2015, High Offley Parish Council is formally applying to Stafford Borough Council to have a Neighbourhood Plan for High Offley Parish.

The Council would like the plan to cover the whole of the parish as detailed on the attached plan edged in black.

High Offley Parish Council would like the proposed Settlement Boundary to remain in place during the process of development of the Neighbourhood Plan.

We do hope you will consider this request and look forward to working with you on the development of the plan.

Yours sincerely,

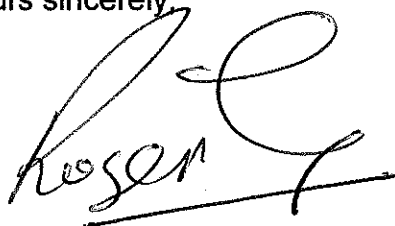

Councillor Roger Greatrex.

Please reply to:

Cllr Roger Greatrex,  
Holly Cottage,  
Gorse Lane,  
Knightley,  
Stafford. ST20 0JP

Tel: 01785 284553

E-Mail rogergreatrex@btinternet.com

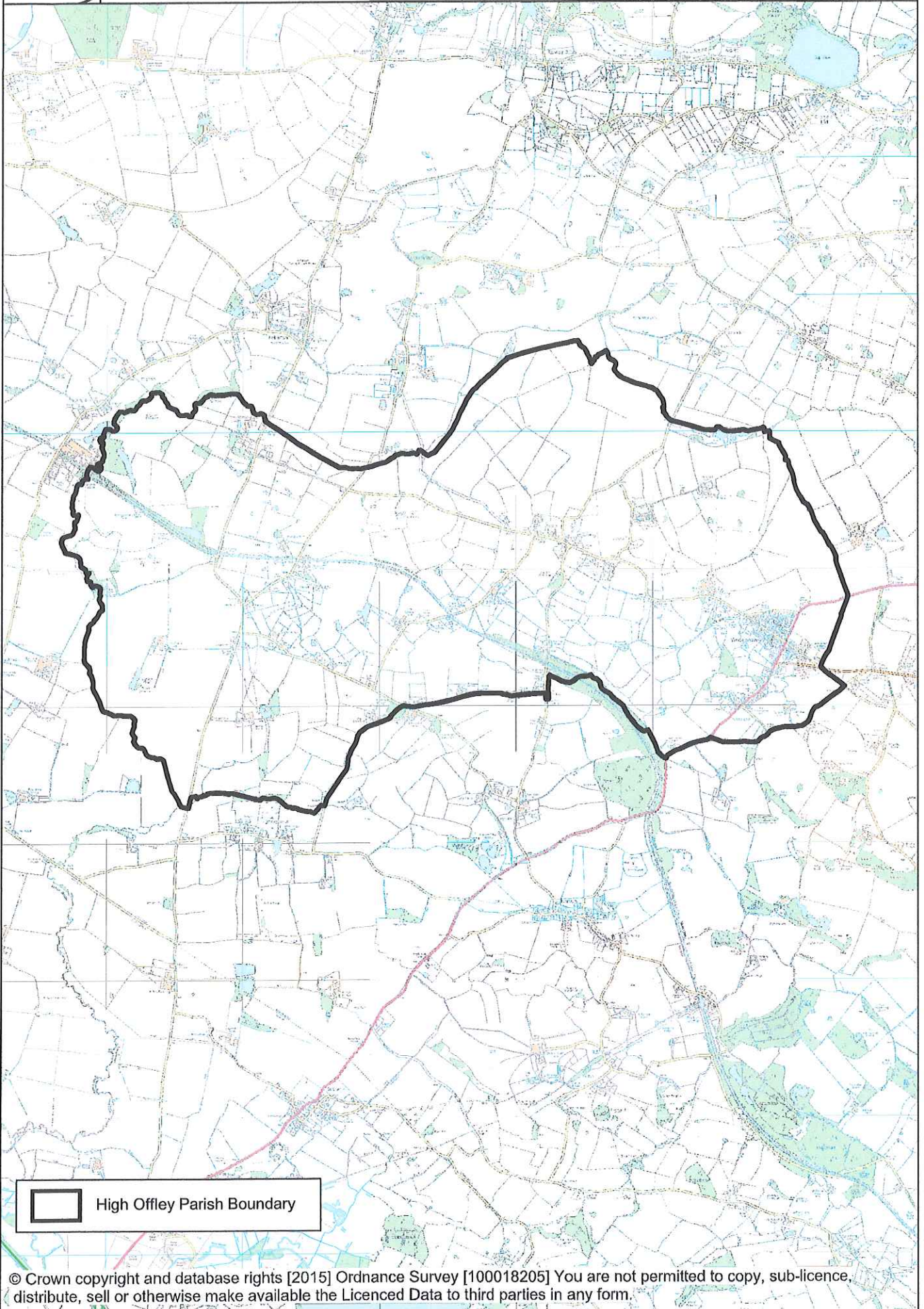

High Offley Parish Boundary